

NOTICE!!

These documents have been scanned!

Do not place un-scanned documents beneath this notice!

Do not remove this notice from this file!

GPO Jacket No. 560-102
Print Order 61540
Rise Business Services, LLC
Job=AZ15 5/14/2019



Box Number= AZ15046



Claim Begin-End: AMC416862-AMC416868

1 Initial Receipt



AZ15046-17

AMC416191-AMC416869

United States Department of the Interior
Bureau of Land Management
 LANDS/RECREATION & PLANNING
 ONE N CENTRAL AVE
 PHOENIX, AZ 85004 -2203
 Phone: 602-417-9200

Receipt

No:

2618540

Transaction #: 2698849	ENTERED INTO COMPUTER
Date of Transaction: 07/30/2012	
CUSTOMER:	
AUG 02 2012 <i>ps</i>	
JOHN EMMETT 4571 N OUTLOOK CT CLOVIS, CA 93619-4644 US	

LINE #	QTY	DESCRIPTION	REMARKS	UNIT PRICE	TOTAL
1	7.00	LOCATABLE MINERALS / MINING CLAIMS-NEW, UNADJUD, ONE OR MORE AUTH NOS / NEW MINING CLAIM LOCATION FEE \$34 CASES: AMC416862/\$34.00, AMC416863/\$34.00, AMC416864/\$34.00, AMC416865/\$34.00, AMC416866/\$34.00, AMC416867/\$34.00, AMC416868/\$34.00		- n/a -	238.00
2	7.00	LOCATABLE MINERALS / MINING CLAIMS-NEW, UNADJUD, ONE OR MORE AUTH NOS / NEW MINING CLAIM MAINT FEE \$140 CASES: AMC416862/\$140.00, AMC416863/\$140.00, AMC416864/\$140.00, AMC416865/\$140.00, AMC416866/\$140.00, AMC416867/\$140.00, AMC416868/\$140.00		- n/a -	980.00
3	7.00	LOCATABLE MINERALS / MINING CLAIMS-NEW, UNADJUD, ONE OR MORE AUTH NOS / NEW MINING CLAIM PROCESSING FEE \$15 CASES: AMC416862/\$15.00, AMC416863/\$15.00, AMC416864/\$15.00, AMC416865/\$15.00, AMC416866/\$15.00, AMC416867/\$15.00, AMC416868/\$15.00		- n/a -	105.00
TOTAL:					\$1,323.00

PAYMENT INFORMATION			
1	AMOUNT:	1323.00	POSTMARKED: 07/24/2012
	TYPE:	CHECK	RECEIVED: 07/30/2012
	CHECK NO:	2030	
	NAME:	EMMETT, LUCRETIA 4571 N OUTLOOK CT CLOVIS CA 93619-4644 US	

REMARKS

This receipt was generated by the automated BLM Collections and Billing System and is a paper representation of a portion of the official electronic record contained therein.

NOTICE!!

These documents have been scanned!

Do not place un-scanned documents beneath this notice!

Do not remove this notice from this file!

GPO Jacket No. 560-102
Print Order 61540
Rise Business Services, LLC
Job=AZ15 5/14/2019



Box Number= AZ15046



Claim Begin-End: AMC416862-AMC416868

2 Correspondence



AZ15046-17

AMC416191-AMC416869

**NO
DOCUMENTS
FOUND**

NO DOCUMENTS FOUND
NO DOCUMENTS FOUND

NOTICE!!

These documents have been scanned!

Do not place un-scanned documents beneath this notice!

Do not remove this notice from this file!

GPO Jacket No. 560-102
Print Order 61540
Rise Business Services, LLC
Job=AZ15 5/14/2019



Box Number= AZ15046



Claim Begin-End: AMC416862-AMC416868

3 Transfers



AZ15046-17

AMC416191-AMC416869

**NO
DOCUMENTS
FOUND**

NO DOCUMENTS FOUND
NO DOCUMENTS FOUND

NOTICE!!

These documents have been scanned!

Do not place un-scanned documents beneath this notice!

Do not remove this notice from this file!

GPO Jacket No. 560-102
Print Order 61540
Rise Business Services, LLC
Job=AZ15 5/14/2019



Box Number= AZ15046



Claim Begin-End: AMC416862-AMC416868

4 Miscellaneous



AZ15046-17

AMC416191-AMC416869

**NO
DOCUMENTS
FOUND**

NO DOCUMENTS FOUND
NO DOCUMENTS FOUND

NOTICE!!

These documents have been scanned!

Do not place un-scanned documents beneath this notice!

Do not remove this notice from this file!

GPO Jacket No. 560-102
Print Order 61540
Rise Business Services, LLC
Job=AZ15 5/14/2019



Box Number= AZ15046



Claim Begin-End: AMC416862-AMC416868

5 Annual Filings



AZ15046-17

AMC416191-AMC416869

UNITED STATES
DEPARTMENT OF THE INTERIOR
BUREAU OF LAND MANAGEMENT
**MAINTENANCE FEE PAYMENT FORM FOR
LODE CLAIMS, MILL SITES, AND TUNNEL SITES**

416862
435072

Remitter Name: JOHN EMMETT
Mailing Address: 6338 N. ACADEMY AVE.
City, State, Zip: CLOVIS, CA 93619

Check here if this is a change of address.

FOR COUNTY RECORDER'S USE

No. of claims/sites 7
x \$155 per claim/site
Total due BLM \$ 1085⁰⁰

- The maintenance fee may be paid by cash, check, money order, Bureau of Land Management (BLM) Declining Deposit Account, or credit card (VISA, American Express, Discover, or MasterCard). Payments must be remitted to the BLM State Office where your claim or site is recorded and received on or before September 1. If the payment is mailed, the envelope must be postmarked by a bona fide delivery service on or before September 1 and received at the proper BLM State Office within 15 calendar days after the due date. Payments may also be made by telephone using a credit card. A complete listing of BLM State Offices with their addresses and phone numbers can be found at <http://www.blm.gov>.
- The maintenance fee for the following claim(s)/site(s) applies to the assessment year 2019

CLAIM/SITE NAME	BLM SERIAL NO.
<u>LITTLE MINISTER</u>	<u>416868</u>
<u>CEDAR #1</u>	<u>416862</u>
<u>CEDAR #2</u>	<u>416863</u>
<u>CEDAR #3</u>	<u>416864</u>
<u>CEDAR #4</u>	<u>416865</u>
<u>CEDAR #5</u>	<u>416866</u>
<u>CEDAR #6</u>	<u>416867</u>

RECEIVED
BLM AZ STATE OFFICE
PHOENIX, ARIZONA
AUG 27 10 51 AM '18
BY: Rahn

Use a separate sheet for additional claim/site names, serial numbers, and claimant name and address.

4247644

(Continued on page 2)

INTEREST
AUG 30 2018

UNITED STATES
DEPARTMENT OF THE INTERIOR
BUREAU OF LAND MANAGEMENT
**MAINTENANCE FEE PAYMENT FORM FOR
LODE CLAIMS, MILL SITES, AND TUNNEL SITES**

Remitter Name: JOHN EMMETT
 Mailing Address: 6338 N. ACADEMY AVE
 City, State, Zip: CLOVIS, CA 93619

Check here if this is a change of address.

FOR COUNTY RECORDER'S USE

No. of claims/sites 4
 x \$155 per claim/site
 Total due BLM \$620.00

1. The maintenance fee may be paid by cash, check, money order, Bureau of Land Management (BLM) Declining Deposit Account, or credit card (VISA, American Express, Discover, or MasterCard). Payments must be remitted to the BLM State Office where your claim or site is recorded and received on or before September 1. If the payment is mailed, the envelope must be postmarked by a bona fide delivery service on or before September 1 and received at the proper BLM State Office within 15 calendar days after the due date. Payments may also be made by telephone using a credit card. A complete listing of BLM State Offices with their addresses and phone numbers can be found at <http://www.blm.gov>.

2. The maintenance fee for the following claim(s)/site(s) applies to the assessment year 2019

CLAIM/SITE NAME	BLM SERIAL NO.
<u>YJ-1</u>	<u>AMC 435072</u>
<u>YJ-2</u>	<u>AMC 435073</u>
<u>YJ-3</u>	<u>AMC 435074</u>
<u>YJ-4</u>	<u>AMC 435075</u>

RECEIVED
 BLM AZ STATE OFFICE
 2019 AUG 27 A 10:51
 HOENIX, ARIZONA

Use a separate sheet for additional claim/site names, serial numbers, and claimant names and addresses.

RECEIVED
BLM AZ STATE OFFICE

2018 AUG 27 A 10:50

PHOENIX, ARIZONA

FedEx

TRK# 8112 7965 5480
0215

MON - 27 AUG 10:30A
PRIORITY OVERNIGHT

85004
AZ-US
PHX

WP ZSYA



00052

FedEx Express Package US Airbill

FedEx Tracking Number 8112

FID 877853 24AUG18 FATA 546C1/3309/OCBA

1 From

Date _____

Sender's Name _____ Phone _____

Company _____

Address _____
Dept./Floor/Suite/Room _____

City _____ State _____ ZIP _____

2 Your Internal Billing Reference _____

3 To

Recipient's Name _____ Phone _____

Company _____

Address _____
We cannot deliver to P.O. boxes or P.O. ZIP codes. Dept./Floor/Suite/Room _____

Address _____
Use this line for the HOLD location address or for continuation of your shipping address.

City _____ State _____ ZIP _____

4 Express Package Service *To most locations. Packages up to 150 lbs. For packages over 150 lbs., use the FedEx Express Freight US Airbill.

Next Business Day

FedEx First Overnight
Earliest next business morning delivery to select locations. Friday shipments will be delivered on Monday unless Saturday Delivery is selected.

FedEx Priority Overnight
Next business morning * Friday delivery on Monday unless Saturday Delivery is selected.

FedEx Standard Saturday Delivery

2 or 3 Business Days

FedEx 2Day A.M.
Second business morning * Saturday Delivery NOT available.

FedEx 2Day
Second business afternoon * Thursday shipments will be delivered on Monday unless Saturday Delivery is selected.

FedEx Express Saver
Third business day * Saturday Delivery NOT available.

5 Packaging

FedEx Envelope * FedEx Tube Other

6 Special Handling and Delivery

Saturday Delivery
NOT available for FedEx Standard Overnight, FedEx 2Day A.M.

No Signature Required
Package may be left without obtaining a signature for delivery.

Direct Signature
Someone at recipient's address may sign for delivery.

Indirect Signature
If no one is available at recipient's address, someone at a neighboring address may sign for delivery. For residential deliveries only.

Does this shipment contain dangerous goods?
One box must be checked.

No Yes As per attached Shipper's Declaration. Yes Shipper's Declaration not required. Dry Ice Dry Ice, 3 UN 1845 _____ x _____ kg

Restrictions apply for dangerous goods — see the current FedEx Service Guide. Cargo Aircraft Only

7 Payment Bill to:

Sender _____ Enter FedEx Acct. No. or Credit Card No. below. Obtain recip. Acct. No.

Acct. No. in Section I will be billed. Recipient Third Party Credit Card Cash/Check

Total Packages _____ Total Weight _____ Credit Card Auth. _____

*Our liability is limited to US\$100 unless you declare a higher value. See the current FedEx Service Guide for details.

20655

fedex.com 1.800.GoFedEx 1.800.463.3339

06403042



8112 7965 5480

Insert shipping document here.

fedex.com 1.800.GoFedEx 1.800.463.3339

United States Department of the Interior

Bureau of Land Management

DIV OF LANDS, MINRLS & ENERGY

ONE N CENTRAL AVE

PHOENIX, AZ 85004 -4427

Phone: 602-417-9200

Receipt

No:

4247644

Transaction #: 4363116	
Date of Transaction: 08/28/2018	
CUSTOMER:	
JOHN EMMETT 6338 N ACADEMY AVE CLOVIS, CA 93619-8887 US	

LINE #	QTY	DESCRIPTION	REMARKS	UNIT PRICE	TOTAL
1	1.00	LOCATABLE MINERALS / MINING CLAIMS- NOT NEW-UNADJUD, ONE AUTH NO. ONLY / MINING CLAIM MONEY RECEIVED CASES: AMC416868/\$1705.00	MAINT 2019/11	- n/a -	1705.00
TOTAL:					\$1,705.00

PAYMENT INFORMATION					
1	AMOUNT:	1705.00	POSTMARKED:	N/A	
	TYPE:	CHECK	RECEIVED:	08/27/2018	
	CHECK NO:	4571			
	NAME:	EMMETT, JOHN 6338 N ACADEMY AVE CLOVIS CA 93619-8887 US			

REMARKS

This receipt was generated by the automated BLM Collections and Billing System and is a paper representation of a portion of the official electronic record contained therein.

UNITED STATES
DEPARTMENT OF THE INTERIOR
BUREAU OF LAND MANAGEMENT
MAINTENANCE FEE PAYMENT FORM FOR
LODE CLAIMS, MILL SITES, AND TUNNEL SITES

435072

416862

Remitter Name: JOHN EMMETT
Mailing Address: 6338 N. ACADEMY AVE.
City, State, Zip: LOUIS, CA 93619

Check here if this is a change of address.

FOR COUNTY RECORDER'S USE

No. of claims/sites 4
x \$155 per claim/site
Total due BLM \$ 620.00

- The maintenance fee may be paid by cash, check, money order, Bureau of Land Management (BLM) Declining Deposit Account, or credit card (VISA, American Express, Discover, or MasterCard). Payments must be remitted to the BLM State Office where your claim or site is recorded and received on or before September 1. If the payment is mailed, the envelope must be postmarked by a bona fide delivery service on or before September 1 and received at the proper BLM State Office within 15 calendar days after the due date. Payments may also be made by telephone using a credit card. A complete listing of BLM State Offices with their addresses and phone numbers can be found at <http://www.blm.gov>.
- The maintenance fee for the following claim(s)/site(s) applies to the assessment year 2018

CLAIM/SITE NAME	BLM SERIAL NO.
XJ-1	AMC 435072
YJ-2	AMC 435073
YJ-3	AMC 435074
YJ-4	AMC 435075

RECEIVED
2017 AUG 15 P 1:44
TUCSON, ARIZONA

Use a separate sheet for additional claim/site names, serial numbers, and claimant names and addresses.

3940387

ENTERED
AUG 21 2017
BY: Ram

INSTRUCTIONS

1. This is an optional form that may be used to satisfy the requirements for the Bureau of Land Management (BLM) under the provisions of 43 U.S.C. §1744 and 30 U.S.C. §28f and the regulations thereunder (43 CFR part 3834). Since local and State laws may vary, you should contact your local and State agencies where the claims are located to ensure all applicable laws and requirements are satisfied.
2. This form should be used to pay the maintenance fee for lode mining claims, mill sites, and tunnel sites only. To pay the maintenance fee for placer mining claims, use Form 3830-5a.
3. Complete the section for the number of claims and the amount being remitted to the BLM.
4. Enter the year in paragraph 2 for the applicable assessment year.
5. List all mining claim or site names and the BLM serial number associated to the claim or site, if the BLM has notified you what the serial number is. Every attempt should be made to include the current BLM serial number for each claim or site listed.
6. The name and current mailing addresses of the person paying the maintenance fee(s) should be listed at the top of the form. If this is a change of address for a claimant, that should also be noted.
7. If needed, an additional sheet can be used to continue listing claim and site names and BLM serial numbers, or the name and current mailing address of additional claimants.
8. If paying by credit card, you must complete the following credit card information on page 3: (a) exact name on the face of the credit card; (b) amount paid; (c) type of card; (d) credit card number; (e) expiration date of the card; and (f) telephone number. You must also sign on page 3 to show authorization to charge the credit card.

NOTICES

THE PRIVACY ACT and 43 CFR 2.48(d) require that you be furnished with the following information in connection with the information requested by this form.

AUTHORITY: 30 U.S.C. 28f and 43 CFR part 3834 permit collection of the information requested by this form.

PRINCIPAL PURPOSE: The BLM will use the information you provide to record the annual maintenance fee payment for the claims and sites listed and to verify that payment has been made in accordance with 30 U.S.C. 28f and 43 CFR part 3834.

ROUTINE USES: The BLM will only disclose this information in accordance with the provisions at 43 CFR 2.56(b) and (c).

EFFECT OF NOT PROVIDING INFORMATION: Disclosure of the requested information is required by 30 U.S.C. 28f and 43 CFR part 3834 for claimants paying the annual maintenance fee. The use of this specific form when paying the maintenance fee is optional. However, when paying the maintenance fee, it is the requested information on this form that is required to be submitted along with the fee. Failure to submit all the required information will delay the BLM's processing of the information and may preclude the BLM's acceptance of the maintenance fee payment, which may result in forfeiture of the mining claim(s) or site(s) by the claimant.

UNITED STATES
DEPARTMENT OF THE INTERIOR
BUREAU OF LAND MANAGEMENT
**MAINTENANCE FEE PAYMENT FORM FOR
LODE CLAIMS, MILL SITES, AND TUNNEL SITES**

Remitter Name: JOHN EMMETT
 Mailing Address: 6338 N. ACADEMY AVE
 City, State, Zip: CLOVIS, CA 93619

Check here if this is a change of address.

FOR COUNTY RECORDER'S USE

No. of claims/sites 7
 x \$155 per claim/site
 Total due BLM \$ 1085⁰⁰

- The maintenance fee may be paid by cash, check, money order, Bureau of Land Management (BLM) Declining Deposit Account, or credit card (VISA, American Express, Discover, or MasterCard). Payments must be remitted to the BLM State Office where your claim or site is recorded and received on or before September 1. If the payment is mailed, the envelope must be postmarked by a bona fide delivery service on or before September 1 and received at the proper BLM State Office within 15 calendar days after the due date. Payments may also be made by telephone using a credit card. A complete listing of BLM State Offices with their addresses and phone numbers can be found at <http://www.blm.gov>.
- The maintenance fee for the following claim(s)/site(s) applies to the assessment year 2018

CLAIM/SITE NAME	BLM SERIAL NO.
LITTLE MINISTER	416868
CEDAR #1	416862
CEDAR #2	416863
CEDAR #3	416864
CEDAR #4	416865
CEDAR #5	416866
CEDAR #6	416867

RECEIVED
 AUG 15 2017
 TULSA, OKLAHOMA

Use a separate sheet for additional claim/site names, serial numbers, and claimant names and addresses.

INSTRUCTIONS

1. This is an optional form that may be used to satisfy the requirements for the Bureau of Land Management (BLM) under the provisions of 43 U.S.C. §1744 and 30 U.S.C. §28f and the regulations thereunder (43 CFR part 3834). Since local and State laws may vary, you should contact your local and State agencies where the claims are located to ensure all applicable laws and requirements are satisfied.
2. This form should be used to pay the maintenance fee for lode mining claims, mill sites, and tunnel sites only. To pay the maintenance fee for placer mining claims, use Form 3830-5a.
3. Complete the section for the number of claims and the amount being remitted to the BLM.
4. Enter the year in paragraph 2 for the applicable assessment year.
5. List all mining claim or site names and the BLM serial number associated to the claim or site, if the BLM has notified you what the serial number is. Every attempt should be made to include the current BLM serial number for each claim or site listed.
6. The name and current mailing addresses of the person paying the maintenance fee(s) should be listed at the top of the form. If this is a change of address for a claimant, that should also be noted.
7. If needed, an additional sheet can be used to continue listing claim and site names and BLM serial numbers, or the name and current mailing address of additional claimants.
8. If paying by credit card, you must complete the following credit card information on page 3: (a) exact name on the face of the credit card; (b) amount paid; (c) type of card; (d) credit card number; (e) expiration date of the card; and (f) telephone number. You must also sign on page 3 to show authorization to charge the credit card.

NOTICES

THE PRIVACY ACT and 43 CFR 2.48(d) require that you be furnished with the following information in connection with the information requested by this form.

AUTHORITY: 30 U.S.C. 28f and 43 CFR part 3834 permit collection of the information requested by this form.

PRINCIPAL PURPOSE: The BLM will use the information you provide to record the annual maintenance fee payment for the claims and sites listed and to verify that payment has been made in accordance with 30 U.S.C. 28f and 43 CFR part 3834.

ROUTINE USES: The BLM will only disclose this information in accordance with the provisions at 43 CFR 2.56(b) and (c).

EFFECT OF NOT PROVIDING INFORMATION: Disclosure of the requested information is required by 30 U.S.C. 28f and 43 CFR part 3834 for claimants paying the annual maintenance fee. The use of this specific form when paying the maintenance fee is optional. However, when paying the maintenance fee, it is the requested information on this form that is required to be submitted along with the fee. Failure to submit all the required information will delay the BLM's processing of the information and may preclude the BLM's acceptance of the maintenance fee payment, which may result in forfeiture of the mining claim(s) or site(s) by the claimant.

TRK# 8107 8803 9103
0215

MON - 14 AUG AA
STANDARD OVERNIGHT

WP ZSYA

85004
AZ-US
PHX



Extr. FID 583736 11AUG17 FATA 546C1/577E/0CBA

ST 44.4
R 277
D 16:00
9



00057
00100

FedEx Package Express US Airbill

FedEx Tracking Number 8107 8803 9103

02351

fedex.com 1.800.GoFedEx 1.800.463.3339

06194005

1 From
Date 2/4/17
Sender's Name JOHN EMMETT Phone 559 349-9189
Company EMMETTS EXCAVATION
Address 1477 MENLO AVE
City CLOVIS State CA ZIP 95311-0507

2 Your Internal Billing Reference

3 To
Recipient's Name BUREAU OF LAND RIGHTS Phone 602 417-9202
Company LAND RECREATION PLANNING
Address ONE N CENTRAL AVE
City PHOENIX State AZ ZIP 85004-2223



8107 8803 9103

Form ID No 0215
Recipient's Copy

4 Express Package Service
Next Business Day
FedEx First Overnight
FedEx Priority Overnight
FedEx Standard Overnight

5 Packaging
FedEx Envelope*
FedEx Pak*
FedEx Box
FedEx Tube
Other

6 Special Handling and Delivery Signature Options
Saturday Delivery
No Signature Required
Direct Signature
Indirect Signature
Does this shipment contain dangerous goods?

7 Payment Bill to:
Sender
Recipient
Third Party
Credit Card
Cash/Check

Rev. 04/15/15 • Part #13116 • ©1994-2015 FedEx • PRINTED IN U.S.A. 381

Insert shipping document here.

fedex.com 1.800.GoFedEx 1.800.463.3339

FedEx Express

earthsmart
FedEx carbon-neutral
envelope shipping

Align top of FedEx Express® shipping label here.

Envelope

RECEIVED
BLM AZ STATE OFFICE
2017 AUG 15 P 1:45
PHOENIX, ARIZONA

United States Department of the Interior
Bureau of Land Management
 DIV OF LANDS, MINRLS & ENERGY
 ONE N CENTRAL AVE
 PHOENIX, AZ 85004 -4427
 Phone: 602-417-9200

Receipt

No: 3940387

Transaction #: 4050043	
Date of Transaction: 08/16/2017	
CUSTOMER:	
JOHN EMMETT 6338 N ACADEMY AVE CLOVIS, CA 93619-8887 US	

LINE #	QTY	DESCRIPTION	REMARKS	UNIT PRICE	TOTAL
1	1.00	LOCATABLE MINERALS / MINING CLAIMS- NOT NEW-UNADJUD, ONE AUTH NO. ONLY / MINING CLAIM MONEY RECEIVED CASES: AMC435072/\$1705.00	MAINT 2018/11	- n/a -	1705.00
TOTAL:					\$1,705.00

PAYMENT INFORMATION			
1	AMOUNT:	1705.00	POSTMARKED: 08/14/2017
	TYPE:	CHECK	RECEIVED: 08/15/2017
	CHECK NO:	4189	
	NAME:	EMMETT, LUCRETIA 6338 N ACADEMY AVE CLOVIS CA 93619-8887 US	

REMARKS

This receipt was generated by the automated BLM Collections and Billing System and is a paper representation of a portion of the official electronic record contained therein.

JOHN & LUCRETIA EMMETT
6338 N. Academy
Clovis, CA 93619
(559)994-2100 or (559)291-7982

416862

435072

March 31, 2017

Department of the Interior
Division of Lands, Minerals & Energy
One N Central Ave
Phoenix, AZ 85004-4427

Re: Request Change of Address for the attached claims filed last year.

Please note the previous address listed on the attached claim filings of 4571 N. Outlook Ct., Clovis, CA 93619 has been changed to 6338 N. Academy Ave, Clovis, CA 93619.

Please make necessary changes on the following claims:

Mining Claims:

BLM Serial No. 416868
 416862
 416863
 416864
 416865
 416866
 416867

AMC 435072
AMC 435073
AMC 435074
AMC 435075

PHOENIX, ARIZONA

2011 APR -3 P 2:14

RECEIVED
BLM AZ STATE OFFICE

Thank you for your assistance in handling this matter.

John Emmett 559 994-2100
Lucretia Emmett 559 908-6058

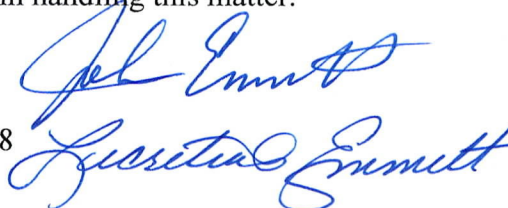

United States Department of the Interior
Bureau of Land Management
 DIV OF LANDS, MINRLS & ENERGY
 ONE N CENTRAL AVE
 PHOENIX, AZ 85004 -4427
 Phone: 602-417-9200

Receipt

No: 3628716

Transaction #: 3732482	
Date of Transaction: 08/12/2016	
CUSTOMER:	
JOHN EMMETT 4571 N OUTLOOK CT CLOVIS,CA 93619-4644 US	

LINE #	QTY	DESCRIPTION	REMARKS	UNIT PRICE	TOTAL
1	1.00	LOCATABLE MINERALS / MINING CLAIMS- NOT NEW-UNADJUD,ONE AUTH NO. ONLY / MINING CLAIM MONEY RECEIVED CASES: AMC416868/\$1705.00	MAINT FEE 2017 - 11	- n/a -	1705.00
TOTAL:					\$1,705.00

PAYMENT INFORMATION					
1	AMOUNT:	1705.00	POSTMARKED:	08/10/2016	
	TYPE:	CHECK	RECEIVED:	08/11/2016	
	CHECK NO:	3785			
	NAME:	EMMETT, JOHN 4571 N OUTLOOK CT CLOVIS CA 93619-4644 US			

REMARKS

This receipt was generated by the automated BLM Collections and Billing System and is a paper representation of a portion of the official electronic record contained therein.

RECEIVED
 BLM AZ STATE OFFICE
 2017 APR - 3 P 2:14
 PHOENIX, ARIZONA

UNITED STATES
DEPARTMENT OF THE INTERIOR
BUREAU OF LAND MANAGEMENT
**MAINTENANCE FEE PAYMENT FORM FOR
LODE CLAIMS, MILL SITES, AND TUNNEL SITES**

Remitter Name: JOHN EMMETT

Mailing Address: 4571 N. OUTLOOK CT.

City, State, Zip: CLAVIS, CA 93619
(559) 994-2100

Check here if this is a change of address.

FOR COUNTY RECORDER'S USE

No. of claims/sites 7
x \$155 per claim/site
Total due BLM \$ 1085.00

1. The maintenance fee may be paid by cash, check, money order, Bureau of Land Management (BLM) Declining Deposit Account, or credit card (VISA, American Express, Discover, or MasterCard). Payments must be remitted to the BLM State Office where your claim or site is recorded and received on or before September 1. If the payment is mailed, the envelope must be postmarked by a bona fide delivery service on or before September 1 and received at the proper BLM State Office within 15 calendar days after the due date. Payments may also be made by telephone using a credit card. A complete listing of BLM State Offices with their addresses and phone numbers can be found at <http://www.blm.gov>.

2. The maintenance fee for the following claim(s)/site(s) applies to the assessment year 2017

CLAIM/SITE NAME	BLM SERIAL NO.
<u>LITTLE MINISTER</u>	<u>416868</u>
<u>CEDAR # 1</u>	<u>416862</u>
<u>CEDAR # 2</u>	<u>416863</u>
<u>CEDAR # 3</u>	<u>416864</u>
<u>CEDAR # 4</u>	<u>416865</u>
<u>CEDAR # 5</u>	<u>416866</u>
<u>CEDAR # 6</u>	<u>416867</u>
PHOENIX, ARIZONA	PHOENIX, ARIZONA

RECEIVED
 BLM AZ STATE OFFICE
 2017 APR -3 PM 2:14
 PHOENIX, ARIZONA

Use a separate sheet for additional claim/site names, serial numbers, and claimant names and addresses.

RECEIVED
 BLM AZ STATE OFFICE
 2017 APR 11 PM 3:20

(Continued on page 2)

RECEIPT # 3628716

JOHN & LUCRETIA EMMETT
6338 N. Academy
Clovis, CA 93619

FRESNO CA 936

31 MAR 2017 4PM Z 1



RECEIVED
BLM AZ STATE OFFICE

2017 APR -3 P 2:06

PHOENIX, ARIZONA

Department of Interior
Division of Lands Minerals & Energy
One N. Central Ave
Phoenix, AZ 85004-4427

85004-441498



JOHN & LUCRETIA EMMETT
6338 N. Academy
Clovis, CA 93619

FRESNO CA 936

31 MAR 2017 11:21

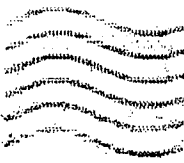

RECEIVED
31M AR 2017 11:21
2017 APR -3 P 2:06
PHOENIX, ARIZONA

*Department of Interior
Division of Lands Minerals & Energy
One N. Central Ave
Phoenix, AZ 85004-4487*

85004-441499

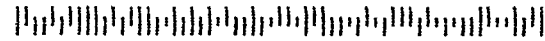

UNITED STATES
DEPARTMENT OF THE INTERIOR
BUREAU OF LAND MANAGEMENT
**MAINTENANCE FEE PAYMENT FORM FOR
LODE CLAIMS, MILL SITES, AND TUNNEL SITES**

Remitter Name: JOHN EMMETT
 Mailing Address: 4571 N. OUTLOOK CT.
 City, State, Zip: CLAVIS, CA 93619
(559) 994-2100

Check here if this is a change of address.

FOR COUNTY RECORDER'S USE

No. of claims/sites 4
 x \$155 per claim/site
 Total due BLM \$ 620

1. The maintenance fee may be paid by cash, check, money order, Bureau of Land Management (BLM) Declining Deposit Account, or credit card (VISA, American Express, Discover, or MasterCard). Payments must be remitted to the BLM State Office where your claim or site is recorded and received on or before September 1. If the payment is mailed, the envelope must be postmarked by a bona fide delivery service on or before September 1 and received at the proper BLM State Office within 15 calendar days after the due date. Payments may also be made by telephone using a credit card. A complete listing of BLM State Offices with their addresses and phone numbers can be found at <http://www.blm.gov>.

2. The maintenance fee for the following claim(s)/site(s) applies to the assessment year 2017.

CLAIM/SITE NAME	BLM SERIAL NO.
<u>XJ-1</u>	<u>AMC 435072</u>
<u>XJ-2</u>	<u>AMC 435073</u>
<u>XJ-3</u>	<u>AMC 435074</u>
<u>XJ-4</u>	<u>AMC 435075</u>

RECEIVED
 BLM AZ STATE OFFICE
 2016 AUG 11 PM 3:20
 PHOENIX, ARIZONA

PHOENIX, ARIZONA
 2017 APR - 3 P 2:14

Use a separate sheet for additional claim/site names, serial numbers, and claimant names and addresses.

RECEIPT # 3628716

UNITED STATES
DEPARTMENT OF THE INTERIOR
BUREAU OF LAND MANAGEMENT
**MAINTENANCE FEE PAYMENT FORM FOR
LODE CLAIMS, MILL SITES, AND TUNNEL SITES**

416862
435072

Remitter Name: JOHN EMMETT
Mailing Address: 4571 N. OUTLOOK CT.
City, State, Zip: CLAVIS, CA 93619
(559) 994-2100

Check here if this is a change of address.

FOR COUNTY RECORDER'S USE

No. of claims/sites 7
x \$155 per claim/site
Total due BLM \$ 1085.00

- The maintenance fee may be paid by cash, check, money order, Bureau of Land Management (BLM) Declining Deposit Account, or credit card (VISA, American Express, Discover, or MasterCard). Payments must be remitted to the BLM State Office where your claim or site is recorded and received on or before September 1. If the payment is mailed, the envelope must be postmarked by a bona fide delivery service on or before September 1 and received at the proper BLM State Office within 15 calendar days after the due date. Payments may also be made by telephone using a credit card. A complete listing of BLM State Offices with their addresses and phone numbers can be found at <http://www.blm.gov>.
- The maintenance fee for the following claim(s)/site(s) applies to the assessment year 2017

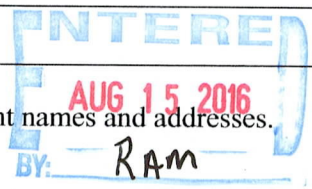
CLAIM/SITE NAME	BLM SERIAL NO.
<u>LITTLE MINISTER</u>	<u>416868</u>
<u>CEDAR # 1</u>	<u>416862</u>
<u>CEDAR # 2</u>	<u>416863</u>
<u>CEDAR # 3</u>	<u>416864</u>
<u>CEDAR # 4</u>	<u>416865</u>
<u>CEDAR # 5</u>	<u>416866</u>
<u>CEDAR # 6</u>	<u>416867</u>
PHOENIX, ARIZONA	

Use a separate sheet for additional claim/site names, serial numbers, and claimant names and addresses.

RECEIVED
BLM AZ STATE OFFICE

AUG 15 2016
BY: RAM

(Continued on page 2)

RECEIPT # 3628716

UNITED STATES
DEPARTMENT OF THE INTERIOR
BUREAU OF LAND MANAGEMENT
**MAINTENANCE FEE PAYMENT FORM FOR
LODE CLAIMS, MILL SITES, AND TUNNEL SITES**

Remitter Name: JOHN EMMETT
 Mailing Address: 4571 N. OUTLOOK CT.
 City, State, Zip: CLAVIS, CA 93619
(559) 994-2100

Check here if this is a change of address.

FOR COUNTY RECORDER'S USE

No. of claims/sites 4
 x \$155 per claim/site
 Total due BLM \$ 620

1. The maintenance fee may be paid by cash, check, money order, Bureau of Land Management (BLM) Declining Deposit Account, or credit card (VISA, American Express, Discover, or MasterCard). Payments must be remitted to the BLM State Office where your claim or site is recorded and received on or before September 1. If the payment is mailed, the envelope must be postmarked by a bona fide delivery service on or before September 1 and received at the proper BLM State Office within 15 calendar days after the due date. Payments may also be made by telephone using a credit card. A complete listing of BLM State Offices with their addresses and phone numbers can be found at <http://www.blm.gov>.

2. The maintenance fee for the following claim(s)/site(s) applies to the assessment year 2017.

CLAIM/SITE NAME	BLM SERIAL NO.
XJ-1	AMC 435072
XJ-2	AMC 435073
XJ-3	AMC 435074
XJ-4	AMC 435075

RECEIVED
 BLM AZ STATE OFFICE
 2016 AUG 11 PM 3:20
 PHOENIX, ARIZONA

Use a separate sheet for additional claim/site names, serial numbers, and claimant names and addresses.

RECEIPT # 3628716



1009

0028

18551

fedex.com 1.800.GoFedEx 1.800.463.3339

05376038

FedEx Package
Express US Airbill

FedEx Tracking Number **8097 3077 3315**

1 From
Date 8/10/16
Sender's Name JOHN EMMETT Phone 559 347-9188
Company EMMETTS EXCAVATION
Address 1477 MENLO AVE
City CLOVIS State CA ZIP 93611-0507

2 Your Internal Billing Reference

3 To
Recipient's Name BUREAU OF LAND MGMT Phone 602 417-9200
Company LAND RECREATION & PLANNING
Address ONE N. CENTRAL AVE
City PHOENIX State AZ ZIP 85004-2223



8097 3077 3315

0122727245

Extremely Urgent

RT 278
D 15:00
ST 5.3
08.11

Form No. **0215**

Recipient's Copy

4 Express Package Service

Next Business Day

FedEx First Overnight

FedEx Priority Overnight

FedEx Standard Overnight

2 or 3 Business Days

FedEx 2Day A.M.

FedEx 2Day

FedEx Express Saver

5 Packaging

FedEx Envelope* FedEx Pak* FedEx Box FedEx Tube Other

6 Special Handling and Delivery Signature Options

Saturday Delivery

No Signature Required Direct Signature Indirect Signature

Does this

No

Restrictions apply

7 Paym

Sender

Total Package

Your liability is limited

Rev. Data 5/15 • Fax

FedEx TRACKING 8097 3077 3315

WP ZSYA

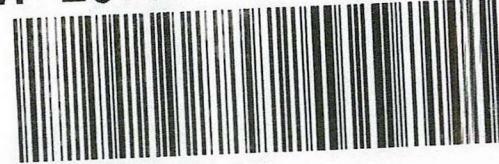

FID 583736 10AUG16 FATA 539C1/1370/975E

THU - 11 AUG AA
STANDARD OVERNIGHT

85004
AZ-US
PHX

Insert shipping document here.

United States Department of the Interior
Bureau of Land Management
 DIV OF LANDS, MINRLS & ENERGY
 ONE N CENTRAL AVE
 PHOENIX, AZ 85004 -4427
 Phone: 602-417-9200

Receipt

No: 3628716

Transaction #: 3732482	
Date of Transaction: 08/12/2016	
CUSTOMER:	
JOHN EMMETT 4571 N OUTLOOK CT CLOVIS, CA 93619-4644 US	

LINE #	QTY	DESCRIPTION	REMARKS	UNIT PRICE	TOTAL
1	1.00	LOCATABLE MINERALS / MINING CLAIMS- NOT NEW-UNADJUD, ONE AUTH NO. ONLY / MINING CLAIM MONEY RECEIVED CASES: AMC416868/\$1705.00	MAINT FEE 2017 - 11	- n/a -	1705.00
TOTAL:					\$1,705.00

PAYMENT INFORMATION			
1	AMOUNT:	1705.00	POSTMARKED: 08/10/2016
	TYPE:	CHECK	RECEIVED: 08/11/2016
	CHECK NO:	3785	
	NAME:	EMMETT, JOHN 4571 N OUTLOOK CT CLOVIS CA 93619-4644 US	

REMARKS

This receipt was generated by the automated BLM Collections and Billing System and is a paper representation of a portion of the official electronic record contained therein.

UNITED STATES
DEPARTMENT OF THE INTERIOR
BUREAU OF LAND MANAGEMENT

416862

**MAINTENANCE FEE PAYMENT FORM FOR
LODE CLAIMS, MILL SITES, AND TUNNEL SITES**

Remitter Name: JOHN EMMETT
Mailing Address: 4571 N. OUTLOOK CT
City, State, Zip: LOUIS, CA 93619
(559) 994-2100

Check here if this is a change of address.

FOR COUNTY RECORDER'S USE

No. of claims/sites 7
x \$155 per claim/site
Total due BLM \$ 1085.00

- The maintenance fee may be paid by cash, check, money order, Bureau of Land Management (BLM) Declining Deposit Account, or credit card (VISA, American Express, Discover, or MasterCard). Payments must be remitted to the BLM State Office where your claim or site is recorded and received on or before September 1. If the payment is mailed, the envelope must be postmarked by a bona fide delivery service on or before September 1 and received at the proper BLM State Office within 15 calendar days after the due date. Payments may also be made by telephone using a credit card. A complete listing of BLM State Offices with their addresses and phone numbers can be found at <http://www.blm.gov>.
- The maintenance fee for the following claim(s)/site(s) applies to the assessment year 2016

CLAIM/SITE NAME	BLM SERIAL NO.
LITTLE MINISTER	416868
CEDAR #1	416862
CEDAR #2	416863
CEDAR #3	416864
CEDAR #4	416865
CEDAR #5	416866
CEDAR #6	416867

Use a separate sheet for additional claim/site names, serial numbers, and claimant names and addresses.

(Continued on page 2)
INTERED
AUG 20 2015
BY: RS

RECEIPT # 3370210

RECEIVED
BLM AZ STATE OFFICE
2015 AUG 17 A 9:59
PHOENIX, ARIZONA

United States Department of the Interior
Bureau of Land Management
LANDS/RECREATION & PLANNING
ONE N CENTRAL AVE
PHOENIX, AZ 85004 -2203
Phone: 602-417-9200

Receipt

No: 3370210

Transaction #: 3468367	
Date of Transaction: 08/18/2015	
CUSTOMER:	
JOHN EMMETT 4571 N OUTLOOK CT CLOVIS, CA 93619-4644 US	

LINE #	QTY	DESCRIPTION	REMARKS	UNIT PRICE	TOTAL
1	1.00	LOCATABLE MINERALS / MINING CLAIMS- NOT NEW-UNADJUD, ONE AUTH NO. ONLY / MINING CLAIM MONEY RECEIVED CASES: AMC416868/\$1085.00	MAINT FEE PYMNT (7) 2016	- n/a -	1085.00
TOTAL:					\$1,085.00

PAYMENT INFORMATION				
1	AMOUNT:	1085.00	POSTMARKED:	08/14/2015
	TYPE:	CHECK	RECEIVED:	08/17/2015
	CHECK NO:	3414		
	NAME:	EMMETT, JOHN 4571 N OUTLOOK CT CLOVIS CA 93619-4644 US		

REMARKS

This receipt was generated by the automated BLM Collections and Billing System and is a paper representation of a portion of the official electronic record contained therein.



earthsmart
FedEx carbon-neutral
envelope shipping

Align top of FedEx Express® shipping label here.

Envelope

RECEIVED
BLM AZ STATE OFFICE
2015 AUG 17 A 9:59
PHOENIX, ARIZONA

151

239

362

381

420

45

517

UNITED STATES
DEPARTMENT OF THE INTERIOR
BUREAU OF LAND MANAGEMENT
**MAINTENANCE FEE PAYMENT FORM FOR
LODE CLAIMS, MILL SITES, AND TUNNEL SITES**

416862

Remitter Name: JOHN EMMETT

Mailing Address: 4571 N. OUTLOOK CT

City, State, Zip: CLOVIS CA 93619
(559) 994-2100

Check here if this is a change of address.

FOR COUNTY RECORDER'S USE

No. of claims/sites 7
x \$155 per claim/site
Total due BLM \$ 1085.00

- The maintenance fee may be paid by cash, check, money order, Bureau of Land Management (BLM) Declining Deposit Account, or credit card (VISA, American Express, Discover, or MasterCard). Payments must be remitted to the BLM State Office where your claim or site is recorded and received on or before September 1. If the payment is mailed, the envelope must be postmarked by a bona fide delivery service on or before September 1 and received at the proper BLM State Office within 15 calendar days after the due date. Payments may also be made by telephone using a credit card. A complete listing of BLM State Offices with their addresses and phone numbers can be found at <http://www.blm.gov>.
- The maintenance fee for the following claim(s)/site(s) applies to the assessment year 2015

<u>LITTLE MINISTER</u>	<u>416868</u>
<u>CEDAR #1</u>	<u>416862</u>
<u>CEDAR #2</u>	<u>416863</u>
<u>CEDAR #3</u>	<u>416864</u>
<u>CEDAR #4</u>	<u>416865</u>
<u>CEDAR #5</u>	<u>416866</u>
<u>CEDAR #6</u>	<u>416867</u>
<div style="border: 2px solid blue; padding: 5px; display: inline-block;"> <p style="margin: 0; color: blue; font-weight: bold; font-size: 1.2em;">ENTERED</p> <p style="margin: 0; color: red; font-weight: bold;">SEP 02 2014</p> <p style="margin: 0; color: blue;">BY: <u>JB</u></p> </div>	

RECEIVED
BLM AZ STATE OFFICE
DENIX, ARIZONA
2014 AUG 21 A 9:55

Use a separate sheet for additional claim/site names, serial numbers, and claimant names and addresses.

RECEIPT # 3115398

United States Department of the Interior
Bureau of Land Management
LANDS/RECREATION & PLANNING
ONE N CENTRAL AVE
PHOENIX, AZ 85004 -2203
Phone: 602-417-9200

Receipt

No: 3115398

Transaction #: 3207140	
Date of Transaction: 08/28/2014	
ENTERED INTO COMPUTER	
CUSTOMER: SEP - 2 2014 <i>FB</i>	
JOHN EMMETT 4571 N OUTLOOK CT CLOVIS, CA 93619-4644 US	

LINE #	QTY	DESCRIPTION	REMARKS	UNIT PRICE	TOTAL
1	1.00	LOCATABLE MINERALS / MINING CLAIMS- NOT NEW-UNADJUD, ONE AUTH NO. ONLY / MINING CLAIM MONEY RECEIVED CASES: AMC416868/\$1085.00	MAINT FEE PYMNT (7) 2015	- n/a -	1085.00
TOTAL:					\$1,085.00

PAYMENT INFORMATION			
1	AMOUNT:	1085.00	POSTMARKED: 08/25/2014
	TYPE:	CHECK	RECEIVED: 08/27/2014
	CHECK NO:	2956	
	NAME:	EMMETT, JOHN 4571 N OUTLOOK CT CLOVIS CA 93619-4644 US	

REMARKS

This receipt was generated by the automated BLM Collections and Billing System and is a paper representation of a portion of the official electronic record contained therein.

FedEx
TRK# 8043 2939 1328
0215

WED - 27 AUG AA
STANDARD OVERNIGHT

85004
AZ-US
PHX

WP ZSYA

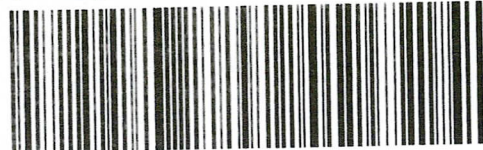

FID 683736 26AUG14 FATA 522C1/ECF2/650D

ST 8.4
RT 275 2
D 1328
08.27



00030

00100

FedEx Package Express US Airbill

FedEx Tracking Number 8043 2939 1328

1 From
Date 8/26/14
Sender's Name JOHN EMMETT
Company EMMETTS EXCAVATION
Address 1477 MENLO AVE / 6807 E. CLINTON
City CLOVIS FRESNO State CA ZIP 93281-9507

2 Your Internal Billing Reference

3 To
Recipient's Name BUREAU DE LAND MGR
Company IL DEPART DE INTERIOR
Address LANDS RECREATION & PLANNING
Address ONE N CENTRAL AVE
City PHOENIX State AZ ZIP 85004



8043 2939 1328

fedex.com 1800.GoFedEx 1800.463.3339

Form 0215 Recipient's Copy
4 Express Package Service
Next Business Day
FedEx First Overnight
FedEx Priority Overnight
FedEx Standard Overnight
5 Packaging
FedEx Envelope*
6 Special Handling and Delivery Signature Options
SATURDAY Delivery
No Signature Required
Direct Signature
Indirect Signature
Does this shipment contain dangerous goods?
7 Payment Bill to:
Sender Recipient Third Party
Total Packages Total Weight

nd
and
ice
Insert shipping document here.

AMC 416862

UNITED STATES
DEPARTMENT OF THE INTERIOR
BUREAU OF LAND MANAGEMENT
**MAINTENANCE FEE PAYMENT FORM FOR
LODE CLAIMS, MILL SITES, AND TUNNEL SITES**

Remitter Name: JOHN EMMETT
Mailing Address: 4571 N. OUTLOOK CT.
City, State, Zip: CLOVIS, CA 93619
(559) 994-2100

Check here if this is a change of address.

FOR COUNTY RECORDER'S USE

No. of claims/sites 7
x \$140 per claim/site
Total due BLM \$ 980.00

1. The maintenance fee may be paid by cash, check, money order, Bureau of Land Management (BLM) Declining Deposit Account, or credit card (VISA, American Express, Discover, or MasterCard). Payments must be remitted to the BLM State Office where your claim or site is recorded and received on or before September 1. If the payment is mailed, the envelope must be postmarked by a bona fide delivery service on or before September 1 and received at the proper BLM State Office within 15 calendar days after the due date. Payments may also be made by telephone using a credit card. A complete listing of BLM State Offices with their addresses and phone numbers can be found at <http://www.blm.gov>.

2. The maintenance fee for the following claim(s)/site(s) applies to the assessment year 2014

CLAIM/SITE NAME	BLM SERIAL NO.
LITTLE MINISTER	416868
CEDAR #1	416862
CEDAR #2	416863
CEDAR #3	416864
CEDAR #4	416865
CEDAR #5	416866
CEDAR #6	416867
<div style="border: 2px solid blue; padding: 5px; display: inline-block;"> <p style="color: blue; font-weight: bold; font-size: 1.2em;">ENTERED</p> <p style="color: red; font-weight: bold; font-size: 1.2em;">SEP 03 2013</p> <p>BY: <u>TS</u></p> </div>	

2013 AUG 26
 BLM AZ STATE OFFICE
 9:53
 P. O. BOX 1000
 PHOENIX, AZ 85001

Use a separate sheet for additional claim/site names, serial numbers, and claimant names and addresses.

John Emmett
(Continued on page 2)

Receipt # 2865976

A.A.



RT **274** 4 **D**
 ST **7.3** 9751 08.26

FedEx
 TRK# 8028 9203 9751
 0215

MON - 26 AUG 10:30A
 PRIORITY OVERNIGHT

85004
 AZ-US
 PHX

WP ZSYA



Emp# 36895 23AUG13 FATA 519C1/09B9/93AB

00005

00052

FedEx Package Express US Airbill
 FedEx Tracking Number 8028 9203 9751

1 From
 Date 8/23/13
 Sender's Name John W. Emmett Phone 559 299-1254
 Company EMMETTS EXCAVATION
 Address 1477 MENLO AVE
 City CLOVIS State CA ZIP 95311-0507

2 Your Internal Billing Reference

3 To
 Recipient's Name BUREAU LAND MANAGEMENT (602) Phone 417-9202
 Company U.S. DEPART. OF INTERIOR
 Address LAND REVENUE & PLANNING
 City PHOENIX State AZ ZIP 85004-3209

HOLD Weekday
 FedEx location address REQUIRED. NOT available for FedEx First Overnight.
 We cannot deliver to P.O. boxes or P.O. ZIP codes. Dept./Floor/Suite/Room

HOLD Saturday
 FedEx location address REQUIRED. Available ONLY for FedEx Priority Overnight and FedEx 2Day to select locations.



8028 9203 9751

SLA1
 From 0215
 Recipient's Copy

4 Express Package Service *To most locations. NOTE: Service order has changed. Please select carefully. Packages up to 150 lbs. For packages over 150 lbs., use the FedEx Express Freight US Airbill.

Next Business Day
 FedEx First Overnight
 FedEx Priority Overnight
 FedEx Standard Overnight

2 or 3 Business Days
 FedEx 2Day A.M.
 FedEx 2Day
 FedEx Express Saver

5 Packaging *Declared value limit \$500.
 FedEx Envelope* FedEx Pak* FedEx Box FedEx Tube Other

6 Special Handling and Delivery Signature Options
 SATURDAY Delivery
 No Signature Required
 Direct Signature
 Indirect Signature
 No
 Yes
 Dry Ice
 Cargo Aircraft Only

7 Payment Bill to:
 Sender
 Recipient
 Third Party
 Credit Card
 Cash/Check

Total Packages Total Weight Credit Card Auth.

Rev. Date 2/12 • Part #103134 • ©1994-2012 FedEx • PRINTED IN U.S.A. SRS

fedex.com 1.800.GoFedEx 1.800.463.3339

fedex.com 1.800.GoFedEx 1.800.463.3339

Insert shipping document here.



earthsmart
FedEx carbon-neutral
envelope shipping

Align top of FedEx Express® shipping label here.

Envelope

RECEIVED
BLM AZ STATE OFFICE
2013 AUG 26 A 9 53
PHOENIX, ARIZONA

Align bottom of peel and stick airbill here.

United States Department of the Interior
Bureau of Land Management
 LANDS/RECREATION & PLANNING
 ONE N CENTRAL AVE
 PHOENIX, AZ 85004 -2203
 Phone: 602-417-9200

Receipt

No: 2865976

Transaction #: 2951896	
Date of Transaction: 08/27/2013	
CUSTOMER:	
JOHN EMMETT 4571 N OUTLOOK CT CLOVIS,CA 93619-4644 US	

LINE #	QTY	DESCRIPTION	REMARKS	UNIT PRICE	TOTAL
1	1.00	LOCATABLE MINERALS / MINING CLAIMS- NOT NEW-UNADJUD,ONE AUTH NO. ONLY / MINING CLAIM MONEY RECEIVED CASES: AMC416868/\$980.00	MAINT FEE PYMNT (7) 2014	- n/a -	980.00
TOTAL:					\$980.00

PAYMENT INFORMATION					
1	AMOUNT:	980.00	POSTMARKED:	08/26/2013	
	TYPE:	CHECK	RECEIVED:	08/26/2013	
	CHECK NO:	2521			
	NAME:	EMMETT, JOHN 4571 N OUTLOOK CT CLOVIS CA 93619-4644 US			

REMARKS

This receipt was generated by the automated BLM Collections and Billing System and is a paper representation of a portion of the official electronic record contained therein.

AMC 416862

MAINTENANCE FEE PAYMENT

2013

Claimant Name: JOHN EMMETT
 Address: 4571 N. OUTLOOK CT.
 City: LOUIS State: CA Zip: 93619
 Telephone: (559) 291-7982
 E-mail address: jleptenprises@sbcglobal.net
 Signature: [Signature]

Check here if this is a change of address.

RECEIVED
 BLM AZ STATE OFFICE
 2012 JUL 27 P 1:55
 PHOENIX, ARIZONA
 BLM
 Date
 Stamp

LINE NO.	AMC NUMBER	CLAIM/SITE NAME	COUNTY RECORDER DATA (If available)	TWP	RNG	SEC
1	416868	Little Minister	Mohave County #2012035609	16 1/2 N	15 W	23
2	416862	Cedar #1	#2012035610	16 1/2 N	15 W	23
3	416863	Cedar #2	2012024486	16 1/2 N	15 W	26
4	416864	Cedar #3	2012024487	16 1/2 N	15 W	25
5	416865	Cedar #4	2012024488	16 1/2 N	15 W	25
6	416866	Cedar #5	2012024489	16 1/2 N	15 W	36
7	416867	Cedar #6	2012024490	16 1/2 N	15 W	36
8						
9						
10						

All 7 had claims

List additional claims on Form MCF114
Next filing we need you to furnish the AMC serial number for each claim.
 Bureau of Land Management
 Arizona State Office
 www.blm.gov/az/

No. of Claims: 7 x \$140 = 980.00
 Check No: 2031 Init. [Signature]
 Receipt No.: 2618481
 For BLM Use Only

Form: MCF112
Revised July 2009

This form is available from the Arizona Department of Mines and Mineral Resources and may be reproduced.

8/15/2012
ENTERED INTO COMPUTER

JOHN EMMETT
4571 N. OUTLOOK CT.
CLOVIS, CA 93619
HOME (559) 299-1256 CELL (559) 299-0281

TO: BLM – ARIZONA STATE OFFICE

Enclosed please find maintenance fees in the amount of \$980 for the year 2013 for the following seven claims:

- | | |
|--------------------|------------|
| 1. Little Minister | 2012035609 |
| 2. Cedar #1 | 2012035610 |
| 3. Cedar #2 | 2012024486 |
| 4. Cedar #3 | 2012024487 |
| 5. Cedar #4 | 2012024488 |
| 6. Cedar #5 | 2012024489 |
| 7. Cedar #6 | 2012024490 |

RECEIVED
BLM AZ STATE OFFICE
2012 JUL 27 P 1:55
PHOENIX, ARIZONA

Thank you for you assistance in handling this matter.

John Emmett

United States Department of the Interior
 Bureau of Land Management
 LANDS/RECREATION & PLANNING
 ONE N CENTRAL AVE
 PHOENIX, AZ 85004 -2203
 Phone: 602-417-9200

Receipt

No: 2618481

Transaction #: 2698787	
Date of Transaction: 07/30/2012	
CUSTOMER:	
JOHN EMMETT 4571 N OUTLOOK CT CLOVIS, CA 93619-4644 US	

LINE #	QTY	DESCRIPTION	REMARKS	UNIT PRICE	TOTAL
1	7.00	SUSPENSE, MISCELLANEOUS / SUSPENSE, MISCELLANEOUS / TEMPORARY HOLD (1 WEEK ONLY)		140.00	980.00
TOTAL:					\$980.00

PAYMENT INFORMATION			
1	AMOUNT:	980.00	POSTMARKED: 07/24/2012
	TYPE:	CHECK	RECEIVED: 07/30/2012
	CHECK NO:	2031	
	NAME:	EMMETT, LUCRETIA 4571 N OUTLOOK CT CLOVIS CA 93619-4644 US	

REMARKS
AMC NUMBERS FOR YOUR CLAIMS HAVE NOT BEEN PROVIDED

This receipt was generated by the automated BLM Collections and Billing System and is a paper representation of a portion of the official electronic record contained therein.

NOTICE!!

These documents have been scanned!

Do not place un-scanned documents beneath this notice!

Do not remove this notice from this file!

GPO Jacket No. 560-102
Print Order 61540
Rise Business Services, LLC
Job=AZ15 5/14/2019



Box Number= AZ15046



Claim Begin-End: AMC416862-AMC416868

6 Location Notices-Amendments and Supporting Documents



AZ15046-17

AMC416191-AMC416869

JOHN EMMETT
4571 N. OUTLOOK CT.
CLOVIS, CA 93619
HOME (559) 299-1256 CELL (559) 299-0281

TO: BLM – ARIZONA STATE OFFICE

Enclosed please find seven location notices for claims. They are as follows:

- | | |
|--------------------|------------|
| 1. Little Minister | 2012035609 |
| 2. Cedar #1 | 2012035610 |
| 3. Cedar #2 | 2012024486 |
| 4. Cedar #3 | 2012024487 |
| 5. Cedar #4 | 2012024488 |
| 6. Cedar #5 | 2012024489 |
| 7. Cedar #6 | 2012024490 |

RECEIVED
BLM AZ STATE OFFICE
2012 JUL 27 P 1:56
PHOENIX, ARIZONA

Also included is a check for location notice fees, maintenance fees, and service charges in the amount of \$1323.

Thank you for you assistance in handling this matter.

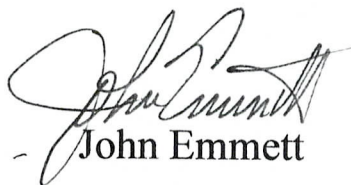
John Emmett

AHC416862

John Brumett
4571 N. Outlook Ct.
Clovis, Ca 93619

CPU U.S. POSTAGE

PB 1P 000
3657870
FCML

\$ 6.15⁰

MAILED JUL 24 2012
93611

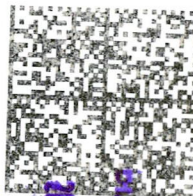

PLACE STICKER AT TOP OF ENVELOPE TO THE RIGHT
OF THE RETURN ADDRESS, FOLD AT DOTTED LINE

CERTIFIED MAIL™



7011 2000 0000 7456 5299

Arizona State Office
Bureau of Land Management
Public Room
1 North Central Ave, Ste 800
Phoenix, Az 85004

POST OFFICE
PHOENIX, ARIZONA

2012 JUL 27 1:00

BLM AZ STATE OFFICE

RECEIVED

John Brumett
4571 N. Outlook Ct.
Clovis, Ca 93619

CPU U.S. POSTAGE

PB 1P 000
3657870
FCML

\$ 6.15⁰

MAILED JUL 24 2012
93611



PLACE STICKER AT TOP OF ENVELOPE TO THE RIGHT
OF THE RETURN ADDRESS, FOLD AT DOTTED LINE

CERTIFIED MAIL™

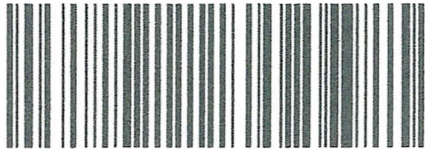

7011 2000 0000 7456 5299

Arizona State Office
Bureau of Land Management
Public Room
1 North Central Ave, Ste 800
Phoenix, Az 85004

RECEIVED
AZ STATE OFFICE
JUL 27 1:06
PHOENIX, ARIZONA

MINING CLAIM STATUS REPORT

DATA ENTERED AUG 02 2012 *ps*

MTP Checked by AUG 02 2012 *ps*
GEO Checked by AUG 02 2012 *ps*

LEAD SERIAL NUMBER AMC 416862 thru AMC 416868

OF CLAIMS & TYPE

7 LODE
7 PLACER
_____ ASSOCIATION PLACER
_____ MILL SITE
_____ TUNNEL SITE

CHARGES

Location Fee @ \$34 = \$ 238
Processing Fee @ \$15 = \$ 105
Maintenance Fee @ \$140 = \$ 980
Overage (+) \$ _____
Shortage (-) \$ _____
Other Fees \$ _____
TOTAL \$ 1,323

TOTAL CLAIM ACREAGE? _____

OF LOCATORS? _____

DOCUMENTS RECEIVED VIA -

Over-the-Counter [] Mail []

TIMELY FILED?

Yes [] No []

LEGAL DESCRIPTION -

T 16.5N R 15W SEC 23, 25, 26, 34, 35
T _____ R _____ SEC _____
T _____ R _____ SEC _____
T _____ R _____ SEC _____

BLM [] FOREST SERVICE [] _____ SUBJ TO PL 359: Yes [] No []

WILDERNESS AREA: No [] Yes [] _____

SPLIT ESTATE - N/A [] SX [] PX [] SRHA [] OTHER [] _____

Proper Notice Filed if Located on SHRA Lands? N/A [] Yes [] No []

RECONVEYED MINERALS ON BLM LANDS REQUIRE OPENING ORDERS FROM 1944 TO 1993 -

Open to Entry on: _____ N/A []

COMMENTS/STATUS - VOID [] PARTIALLY VOID [] PVT MINERALS [] WITHDRAWN LANDS []

OTHER [] AMC 416862: portion may lie w/in patented mining; BLM does not extend rights to mine on those lands b/c US does not administer the surface or subsurface estate; AMC 416868; portion may lie w/in patented mining claim - BLM does not extend right to mine on those lands b/c US does not administer the subsurface estate
Claimant acknowledges that portions of the following claims(s) site(s) may be void or voidable.

Printed Name of Claimant _____ Signature of Claimant _____

***** FINAL ADJUDICATION *****

DATE 4.18.13 INITIALS RS

AMC 416862



FEE# 2012035610

OFFICIAL RECORDS
OF MOHAVE COUNTY
CAROL MEIER,
COUNTY RECORDER



07/09/2012 02:23 PM Fee: \$10.00

PAGE: 1 of 2

LOCATION NOTICE FOR LODE MINING CLAIM

NOTICE IS HEREBY GIVEN that the Cedar #1
_____ lode mining claim has been located

by John Emmett whose current mailing
address is 4571 Outlook Ct,
Clovis, CA 93611

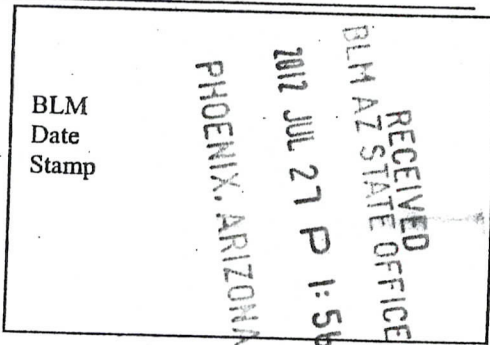

The general course of this claim is due North and it is situated in Mohave
County, Arizona. This claim is 1500 feet in length and 600 feet in width. This claim runs

from the location monument on which this location notice is posted approximately 1200 feet in a
north direction to the north end line and 300 feet in a south direction to the
south end line. This claim is marked by six monuments, one at each corner and one at the center of each
end line of the claim.

The location monument on which this notice is posted is situated within Section 23, Township 16 1/2
North, Range 15 West, Gila Salt River Base and Meridian, Arizona and this claim encompasses portions
of the following quarter section (s), section (s), Township (s) and Range (s) north west and
south west quarters of Section 23, T 16 1/2 N, R 15 W

Gila Salt River Base and Meridian, Arizona.

The locality of this claim with reference to some natural object or permanent monument and additional information
(if any) concerning its locality are as follows: the southwest corner is 3750
feet N62°W from the southeast corner of section 23,
T 16 1/2 N, R 15 W

DATED AND POSTED on the ground this 8th day of May, 2012.

LOCATOR (s) Larry E. Lehto James Lehto
Agent for John Emmett

AN0416862

Form MCF100
Revised July 2005

MINING CLAIM MAP

Lode (X) Placer ()

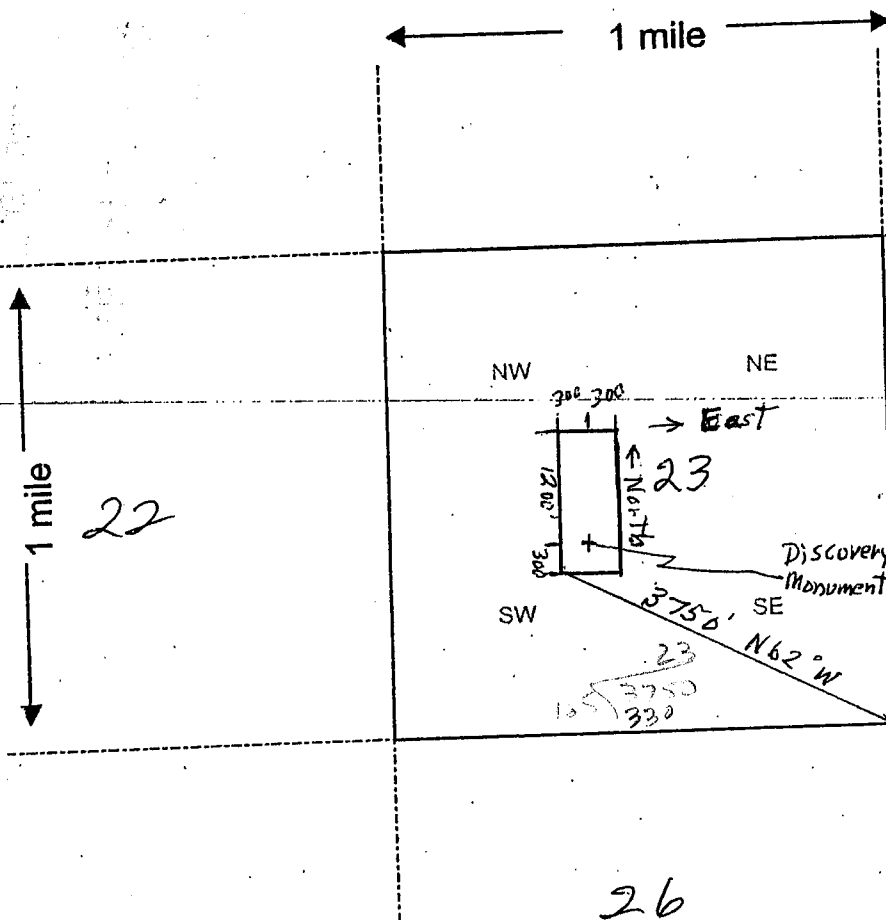

RECEIVED
 BLM AZ STATE OFFICE
 JUL 27 P 1:56
 PHOENIX, ARIZONA

Scale: 1" = 2000 feet

- The above map depicts the Cedar #1 mining claim, which is located in Section (s) 23, Township 16 1/2 North, Range 15 West, Gila and Salt River Base and Meridian, _____ County, Arizona.
- The type of corner and location monuments used are as follows: 1 1/2" x 1 1/2" x 4' high wood posts
- The bearings and distances in degrees and feet between claim corners are as depicted on the map.

Form MCF100a
Revised July 2005

FEE# 2012024486

OFFICIAL RECORDS
OF MOHAVE COUNTY
CAROL MEIER,
COUNTY RECORDER



05/11/2012 02:57 PM Fee: \$10.00

PAGE: 1 of 2

LOCATION NOTICE FOR LODE MINING CLAIM

NOTICE IS HEREBY GIVEN that the Cedar #2
_____ lode mining claim has been located
by John Emmett whose current mailing
address is 4571 Outlook Ct.
Clavis, CA 93611

RECEIVED
BLM AZ STATE OFFICE
2012 JUL 27 P 1:56
PHOENIX, ARIZONA
BLM
Date
Stamp

The general course of this claim is N 25° W and it is situated in Mohave
County, Arizona. This claim is 1500 feet in length and 600 feet in width. This claim runs
from the location monument on which this location notice is posted approximately 1200 feet in a
N25W direction to the NW end line and 300 feet in a S25E direction to the
SE end line. This claim is marked by six monuments, one at each corner and one at the center of each
end line of the claim.

The location monument on which this notice is posted is situated within Section 26, Township 16 1/2
N, Range 15 W, Gila Salt River Base and Meridian, Arizona and this claim encompasses portions
of the following quarter section (s), section (s), Township (s) and Range (s) SE 1/4 Sec. 26,
T16 1/2 N, R15 W and SW 1/4 Sec. 25, T16 1/2 N, R15 W
Gila Salt River Base and Meridian, Arizona.

The locality of this claim with reference to some natural object or permanent monument and additional information
(if any) concerning its locality are as follows: The north corner is 3550 feet
S11°W from the northeast corner of Section 26,
T16 1/2 N, R15 W

DATED AND POSTED on the ground this 9th day of May, 2012.

LOCATOR (s) Larry E. Lehto Jammie Lehto
Agent for John Emmett

Form MCF100
Revised July 2005

AMCH16863

MINING CLAIM MAP

Lode (X) Placer ()

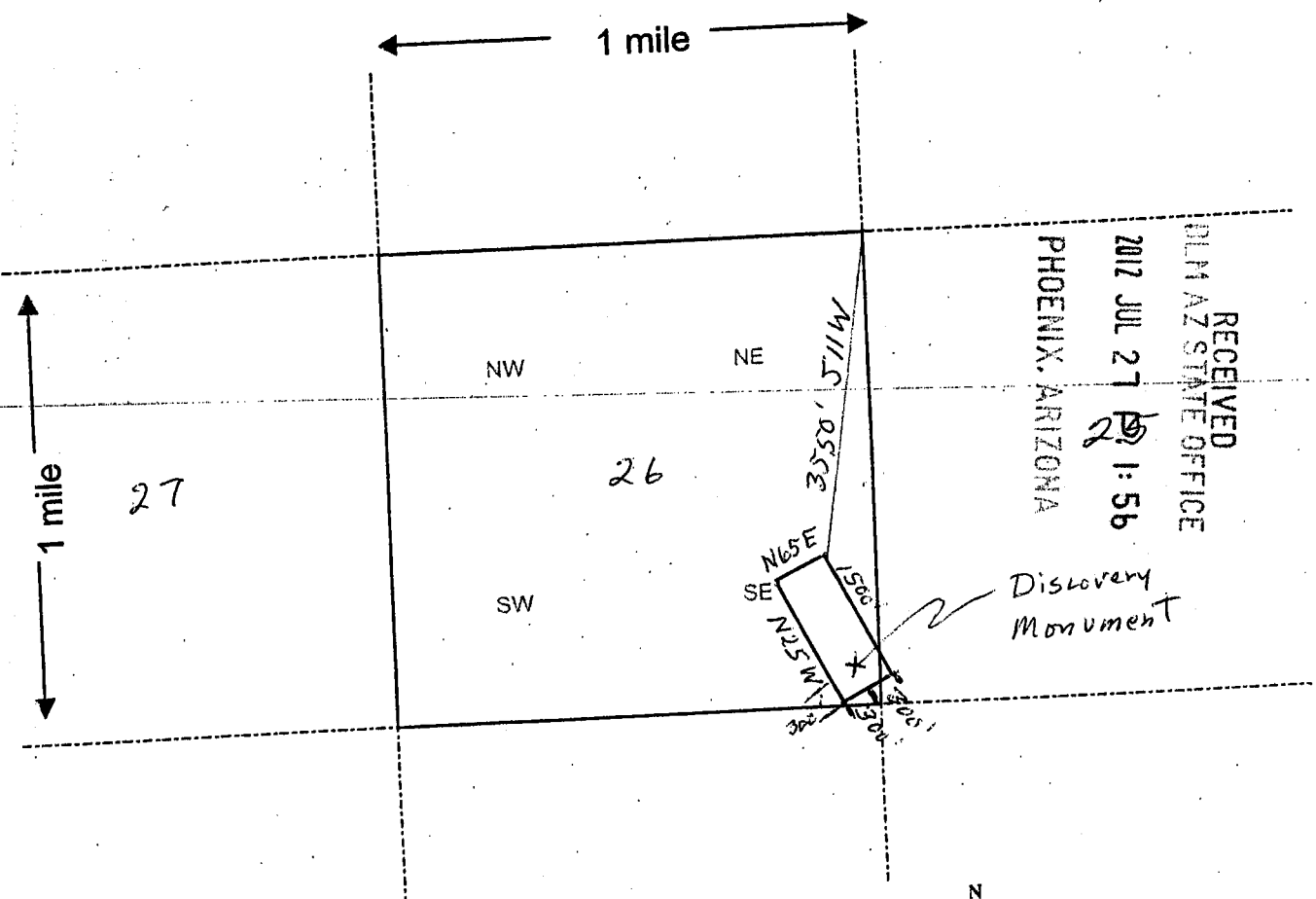

RECEIVED
DLM AZ STATE OFFICE
2012 JUL 27 10:56
PHOENIX, ARIZONA

Discovery Monument

Scale : 1" = 2000 feet

1. The above map depicts the Cedar #2 mining claim, which is located in Section (s) 25 and 26, Township 1642 N, Range 15 W, Gila and Salt River Base and Meridian, Mohave County, Arizona.
2. The type of corner and location monuments used are as follows: 1 1/2" by 1 1/2" by 4'
high wood posts
3. The bearings and distances in degrees and feet between claim corners are as depicted on the map.

Form MCF100a
Revised July 2005

MINING CLAIM MAP

Lode (X) Placer ()

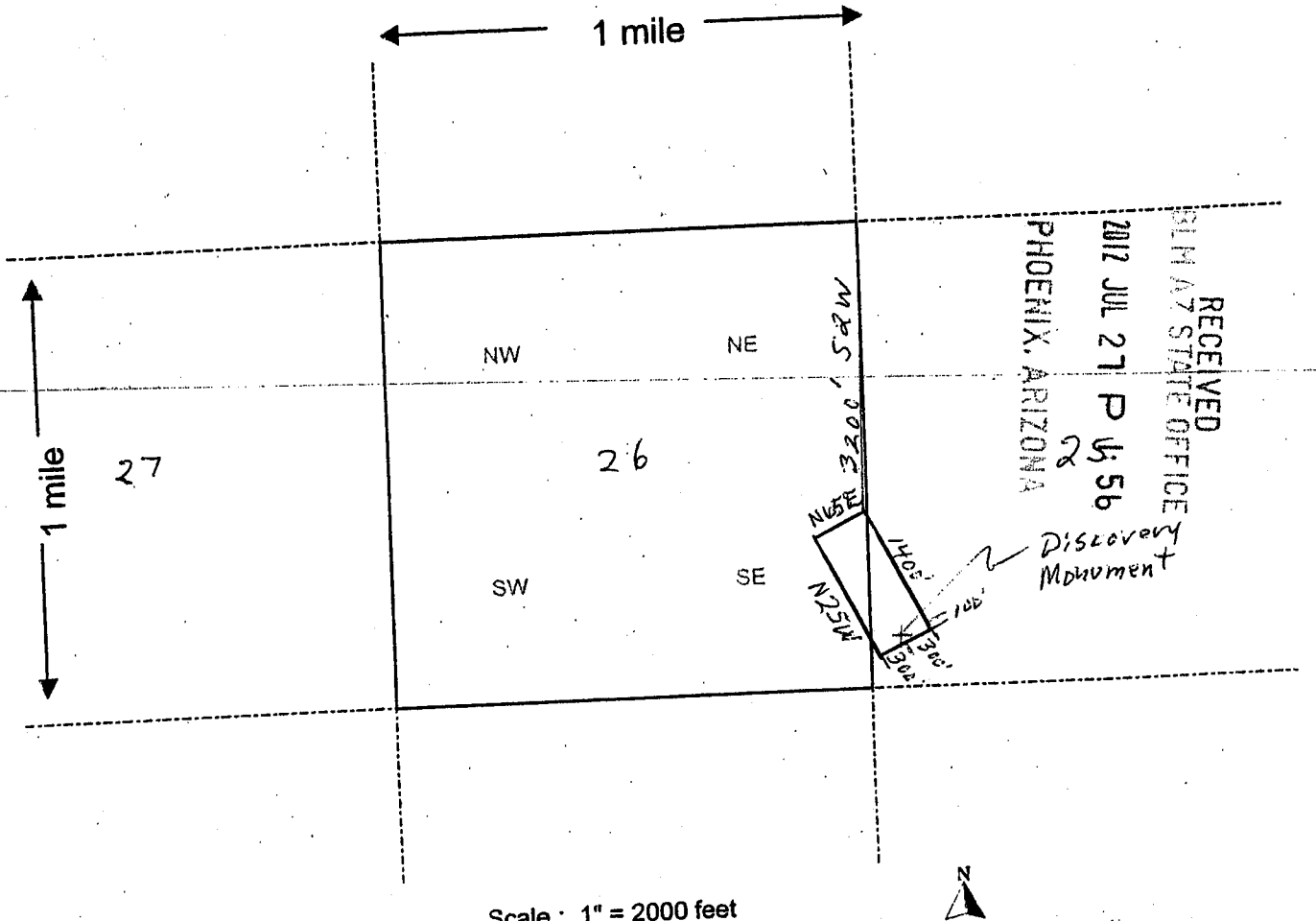

Scale : 1" = 2000 feet

1. The above map depicts the Cedar #3 mining claim, which is located in Section (s) 25 and 26, Township 16 1/2 N, Range 15 W, Gila and Salt River Base and Meridian, Mohave County, Arizona.
2. The type of corner and location monuments used are as follows: 1 1/2" by 1 1/2" by 4'
high wood posts
3. The bearings and distances in degrees and feet between claim corners are as depicted on the map.

Form MCF100a
Revised July 2005



FEE# 2012024488

OFFICIAL RECORDS
OF MOHAVE COUNTY
CAROL MEIER,
COUNTY RECORDER



05/11/2012 02:57 PM Fee: \$10.00

PAGE: 1 of 2

LOCATION NOTICE FOR LODE MINING CLAIM

NOTICE IS HEREBY GIVEN that the Cedar #4
lode mining claim has been located

by John Emmett whose current mailing
address is 4571 Outlook Ct.
Clovis, CA 93611

RECEIVED
BLM AZ STATE OFFICE
2012 JUL 27 P 1:56
PHOENIX, ARIZONA
BLM
Date
Stamp

The general course of this claim is N 25° W and it is situated in Mohave
County, Arizona. This claim is 1500 feet in length and 600 feet in width. This claim runs
from the location monument on which this location notice is posted approximately 1400 feet in a
N25W direction to the NW end line and 100 feet in a S25E direction to the
SE end line. This claim is marked by six monuments, one at each corner and one at the center of each
end line of the claim.

ANCH 16865

The location monument on which this notice is posted is situated within Section 25, Township 16 1/2
N, Range 15 W, Gila Salt River Base and Meridian, Arizona and this claim encompasses portions
of the following quarter section (s), section (s), Township (s) and Range (s) SW 1/4 Sec. 25,
T 16 1/2 N, R 15 W
Gila Salt River Base and Meridian, Arizona.

The locality of this claim with reference to some natural object or permanent monument and additional information
(if any) concerning its locality are as follows: The north corner is 3000 feet
S 8° E from the NW corner of Sec. 25, T 16 1/2 N, R 15 W

DATED AND POSTED on the ground this 9th day of May, 2012.

LOCATOR (s) Larry E. Lehto
Agent for John Emmett

Form MCF100
Revised July 2005

MINING CLAIM MAP

Lode (X) Placer ()

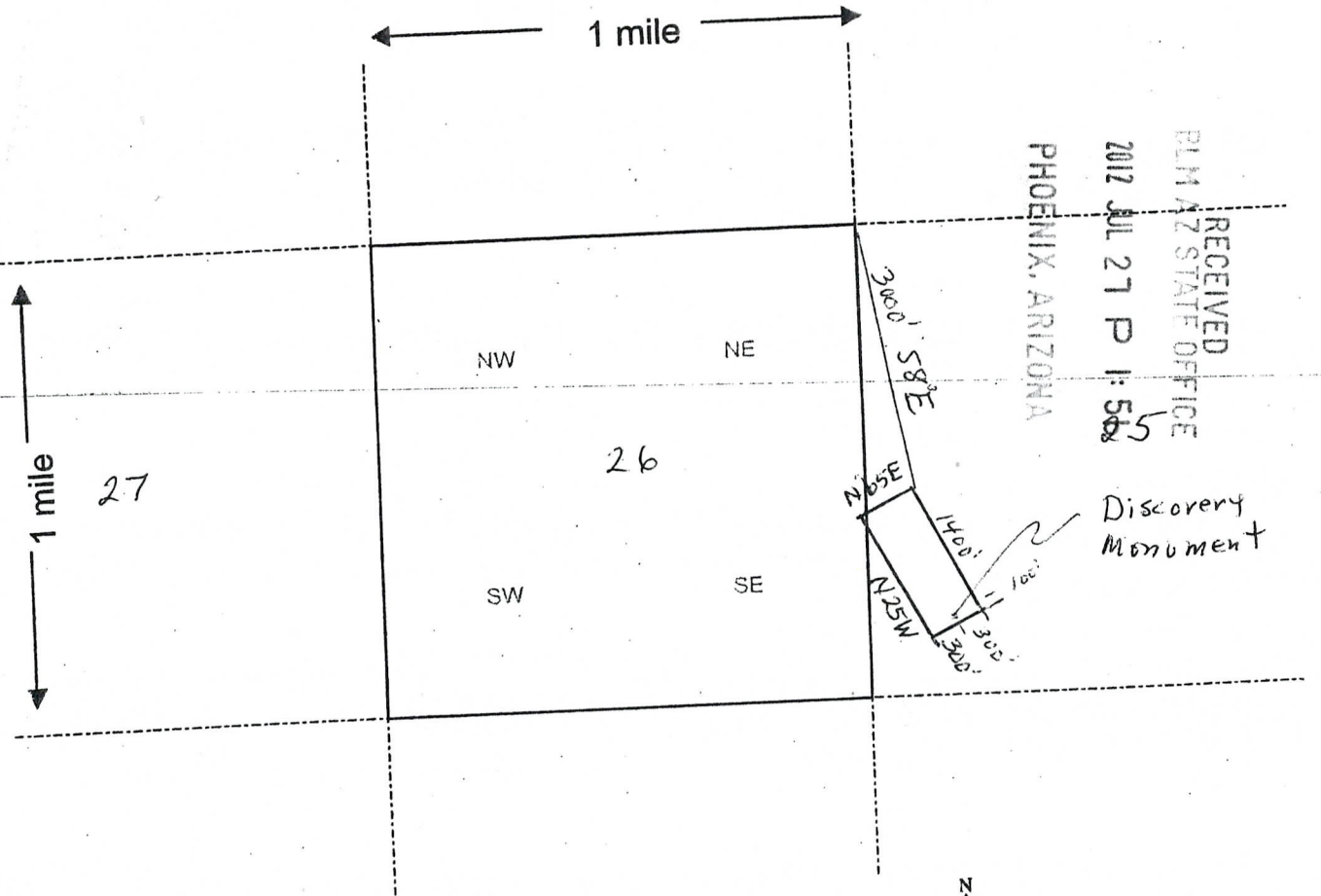

RECEIVED
 BLM AZ STATE OFFICE
 2012 JUL 27 P 1:56
 PHOENIX, ARIZONA

Discovery Monument

Scale : 1" = 2000 feet

- The above map depicts the Cedar #4 mining claim, which is located in Section (s) 25 and 26, Township 16 1/2 N, Range 15 W, Gila and Salt River Base and Meridian, Mohave County, Arizona.
- The type of corner and location monuments used are as follows: 1 1/2" by 1 1/2" by 4'
high wood posts
- The bearings and distances in degrees and feet between claim corners are as depicted on the map.

Form MCF100a
Revised July 2005

FEE# 2012024489

OFFICIAL RECORDS
OF MOHAVE COUNTY
CAROL MEIER,
COUNTY RECORDER



05/11/2012 02:57 PM Fee: \$10.00

PAGE: 1 of 2

LOCATION NOTICE FOR LODE MINING CLAIM

NOTICE IS HEREBY GIVEN that the Cedar #5
lode mining claim has been located
by John Emmett whose current mailing
address is 4571 Outlook Ct.
Clovis, CA 93611

RECEIVED
BLM AZ STATE OFFICE
2012 JUL 27 P 1:57
PHOENIX, ARIZONA
BLM
Date
Stamp

The general course of this claim is N 25° W and it is situated in Mohave
County, Arizona. This claim is 1500 feet in length and 600 feet in width. This claim runs
from the location monument on which this location notice is posted approximately 1400 feet in a
N 25° W direction to the NW end line and 100 feet in a S 25° E direction to the
SE end line. This claim is marked by six monuments, one at each corner and one at the center of each
end line of the claim.

AHCH 16866

The location monument on which this notice is posted is situated within Section 36, Township 16 1/2
N, Range 15 W, Gila Salt River Base and Meridian, Arizona and this claim encompasses portions
of the following quarter section (s), section (s), Township (s) and Range (s) SE 1/4 Sec. 26, SW 1/4
Sec. 25, NE 1/4 Sec. 35 and NW 1/4 Sec. 36; T 16 1/2 N, R 15 W
Gila Salt River Base and Meridian, Arizona.

The locality of this claim with reference to some natural object or permanent monument and additional information
(if any) concerning its locality are as follows: The discovery monument is 6200
feet S 3° E from the NW corner of Section 25, T 16 1/2 N,
R 15 W

DATED AND POSTED on the ground this 10th day of May, 2012.

LOCATOR (s) Larry E. Lehto
Agent For John Emmett

Form MCF100
Revised July 2005

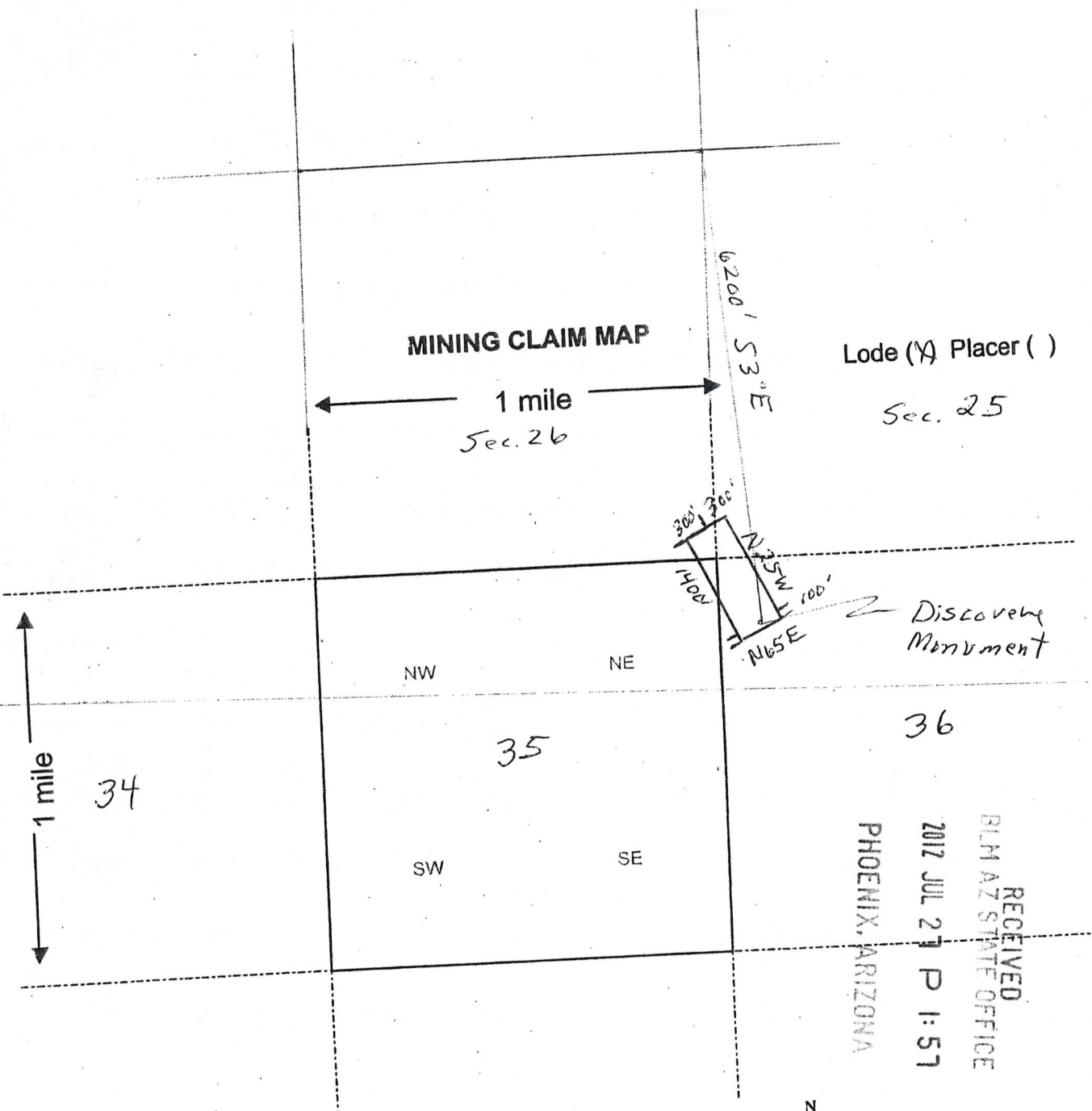

Lode (X) Placer ()
Sec. 25

Discovery Monument

RECEIVED
BLM AZ STATE OFFICE
2012 JUL 27 P 1:57
PHOENIX, ARIZONA

Scale : 1" = 2000 feet

1. The above map depicts the Cedar #5 mining claim, which is located in Section (s) 25, 26, 35, 36, Township 16 1/2 N, Range 15 W, Gila and Salt River Base and Meridian, Mohave County, Arizona.

2. The type of corner and location monuments used are as follows: 1 1/2" by 1 1/2" by 4'
high wood posts

3. The bearings and distances in degrees and feet between claim corners are as depicted on the map.

Form MCF100a
Revised July 2005



FEE# 2012024490

OFFICIAL RECORDS OF MOHAVE COUNTY CAROL MEIER, COUNTY RECORDER



05/11/2012 02:57 PM Fee: \$10.00

PAGE: 1 of 2

LOCATION NOTICE FOR LODE MINING CLAIM

NOTICE IS HEREBY GIVEN that the Cedar #6 lode mining claim has been located by John Emmett whose current mailing address is 4571 Outlook Ct. Clovis, CA 93611

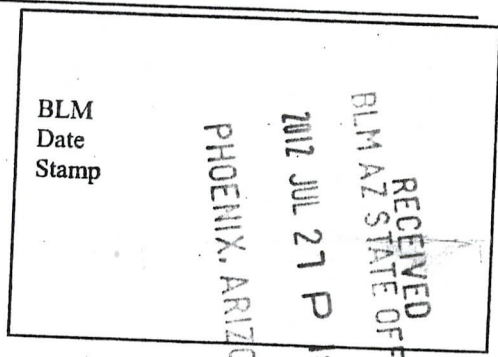

The general course of this claim is N25°W and it is situated in Mohave County, Arizona. This claim is 1500 feet in length and 600 feet in width. This claim runs from the location monument on which this location notice is posted approximately 100 feet in a N25W direction to the NW end line and 1400 feet in a S25E direction to the SE end line. This claim is marked by six monuments, one at each corner and one at the center of each end line of the claim.

AMC416867

The location monument on which this notice is posted is situated within Section 36, Township 16 1/2 N, Range 15 W, Gila Salt River Base and Meridian, Arizona and this claim encompasses portions of the following quarter section (s), section (s), Township (s) and Range (s) NW 1/4 Sec. 36 T16 1/2 N, R15 W

Gila Salt River Base and Meridian, Arizona.

The locality of this claim with reference to some natural object or permanent monument and additional information (if any) concerning its locality are as follows: The discovery monument is 6400 feet S4°E from the NW corner of Section 25, T16 1/2 N, R15 W

DATED AND POSTED on the ground this 10th day of May, 2012.

LOCATOR (s) Larry E. Lehto, Joseph S. Lehto Agent for John Emmett

Form MCF100 Revised July 2005

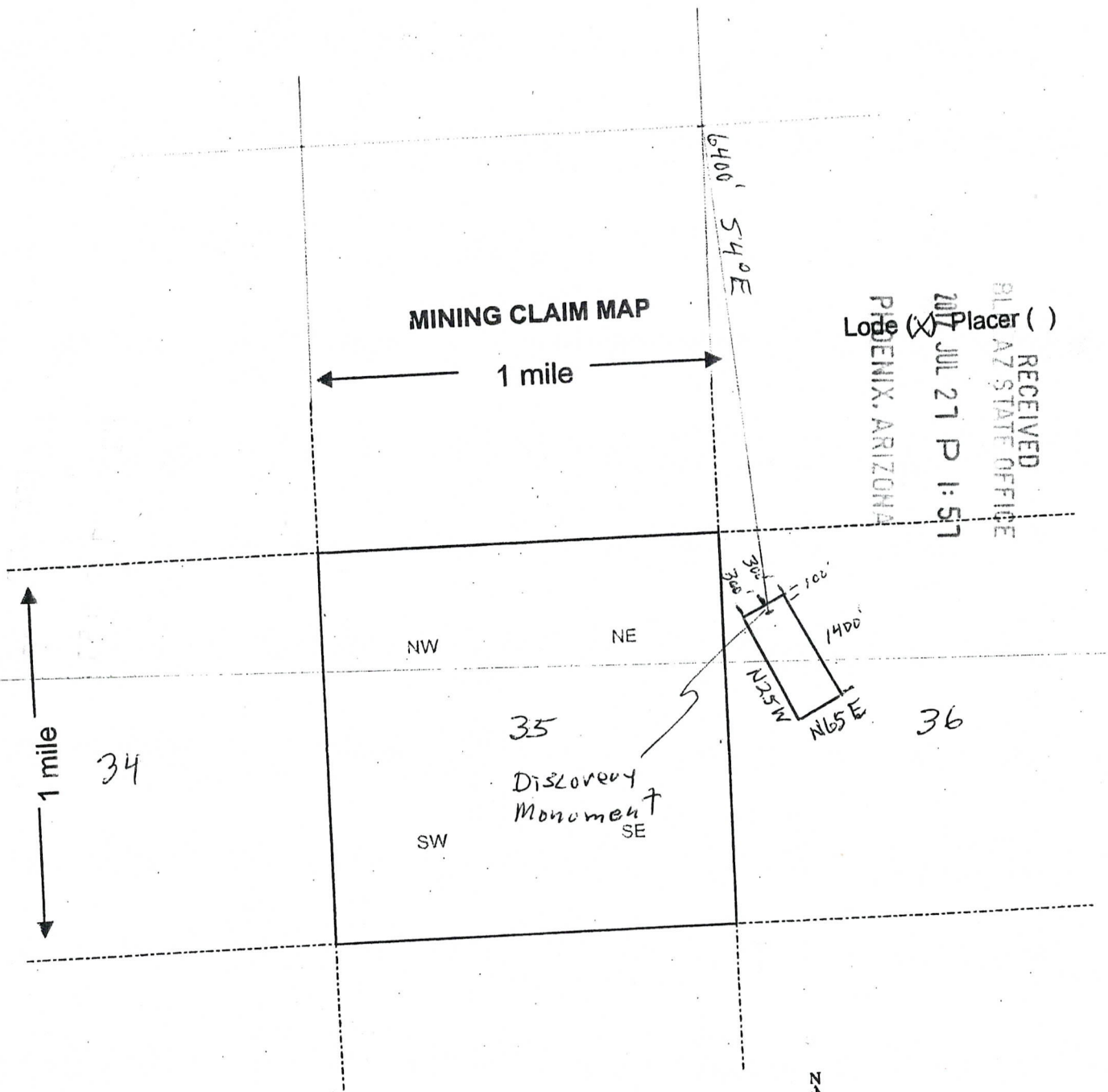

RECEIVED
 BUREAU OF LAND MANAGEMENT
 JUL 27 P 1:57
 PHOENIX, ARIZONA
 Loge (X) Placer ()

Scale : 1" = 2000 feet

1. The above map depicts the Cedar #6 mining claim, which is located in Section (s) 36, Township 16 1/2 N, Range 15 W, Gila and Salt River Base and Meridian, Mohave County, Arizona.
2. The type of corner and location monuments used are as follows: 1 1/2" by 1 1/2" by 4'
high wood posts
3. The bearings and distances in degrees and feet between claim corners are as depicted on the map.

Form MCF100a
Revised July 2005



FEE# 2012035609

OFFICIAL RECORDS
OF MOHAVE COUNTY
CAROL MEIER,
COUNTY RECORDER



07/09/2012 02:23 PM Fee: \$10.00

PAGE: 1 of 2

LOCATION NOTICE FOR LODE MINING CLAIM

NOTICE IS HEREBY GIVEN that the Little
Minister lode mining claim has been located

by John Emmett whose current mailing

address is 4571 Outlook Ct.

Clavis, CA 93611

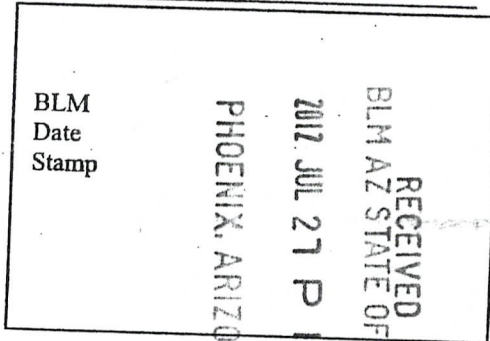

The general course of this claim is N 35° W and it is situated in Mojave

County, Arizona. This claim is 800 feet in length and 600 feet in width. This claim runs

from the location monument on which this location notice is posted approximately 100 feet in a

N 35 W direction to the NW end line and 700 feet in a S 35 E direction to the

SE end line. This claim is marked by six monuments, one at each corner and one at the center of each end line of the claim.

The location monument on which this notice is posted is situated within Section 23, Township 16 1/2

N, Range 15 W, Gila Salt River Base and Meridian, Arizona and this claim encompasses portions

of the following quarter section (s), section (s), Township (s) and Range (s) south east and southwest
quarters Sec. 23, T 16 1/2 N, R 15 W and northeast quarter Sec. 26, T 16 1/2 N, R 15 W

Gila Salt River Base and Meridian, Arizona.

The locality of this claim with reference to some natural object or permanent monument and additional information

(if any) concerning its locality are as follows: The north corner is 2200' N 74° W from

the SE corner of Section 23, T 16 1/2 N, R 15 W. The Little

Minister is a fractional claim between Silver Queen and Evangelist claims

DATED AND POSTED on the ground this 8th day of May, 2012.

LOCATOR (s) Larry E. Lehto James Lehto
Agent For John Emmett

Form MCF100
Revised July 2005

MINING CLAIM MAP

Lode (X) Placer ()

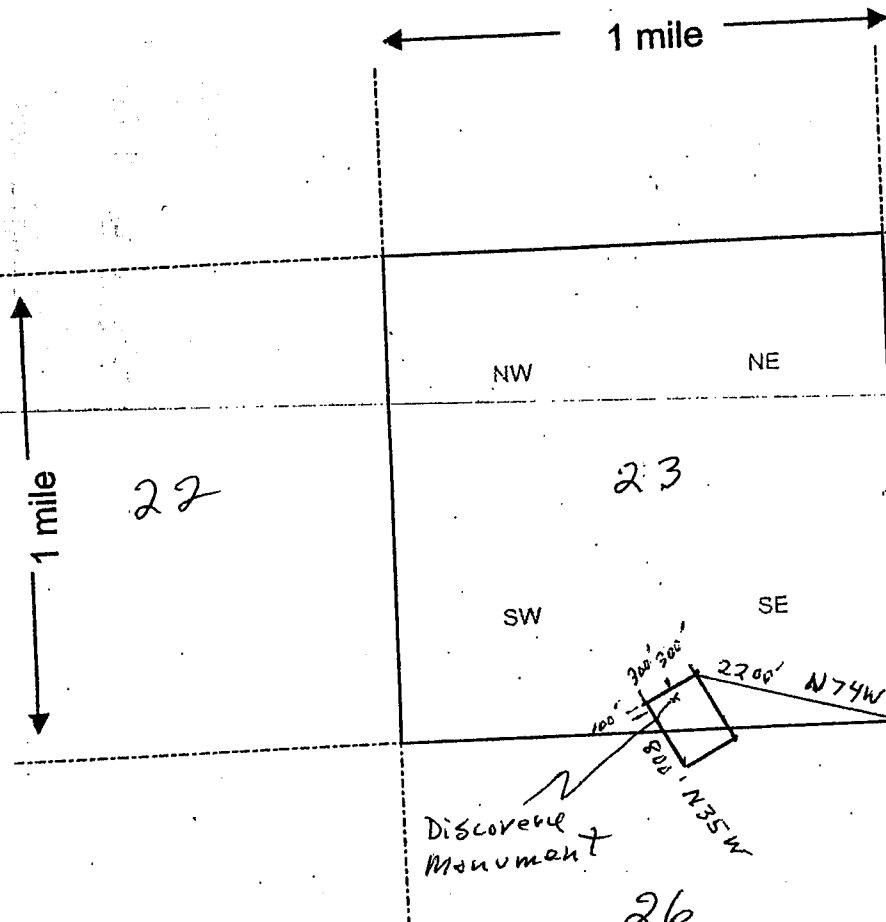

RECEIVED
BLM AZ STATE OFFICE
2012 JUN 27 P 1:56
PHOENIX, ARIZONA

- The above map depicts the Little Minister mining claim, which is located in Section (s) 23, 26, Township 16 1/2 N, Range 15 W, Gila and Salt River Base and Meridian, Mohave County, Arizona.
- The type of corner and location monuments used are as follows: 1 1/2" x 1 1/2" x 4'
high wood posts
- The bearings and distances in degrees and feet between claim corners are as depicted on the map.

Form MCF100a
Revised July 2005

TOWNSHIP 16½ NORTH RANGE 15 WEST OF THE GILA AND SALT RIVER MERIDIAN, ARIZONA

MOHAVE COUNTY
KINGMAN FIELD OFFICE

STATUS OF PUBLIC DOMAIN
LAND AND MINERAL TITLES

INDEX TO SEGREGATED TRACTS				
RESURVEY TRACT NO	T	R	SEC	ORIGINAL SURVEY SUBDIVISION

FOR ORDERS AFFECTING DISPOSAL OR USE OF UNIDENTIFIED LANDS WITHDRAWN FOR CLASSIFICATION, MINERALS, WATER AND/OR OTHER PUBLIC PURPOSES, REFER TO INDEX OF MISCELLANEOUS DOCUMENTS.

Grazing Dist No 2

MDS 406 E1/2

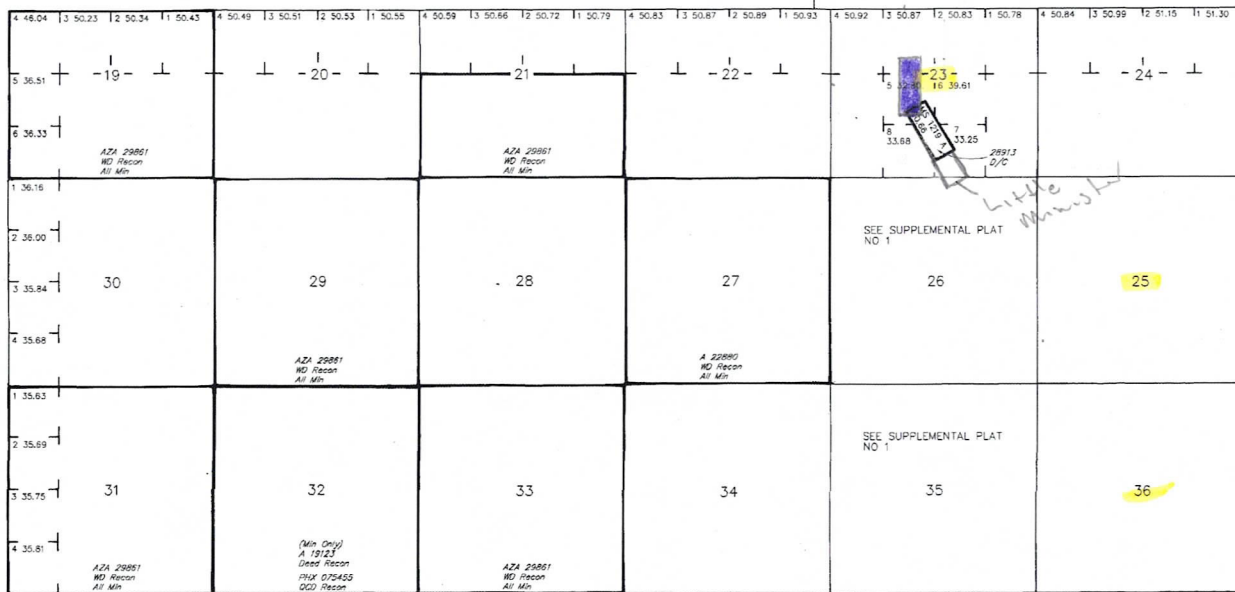

17
32
34
512
151544
17
32

Lat 34°46'07"N
Long 113°46'00"W

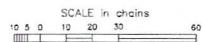

WARNING STATEMENT
This plot is the Bureau's Record of Title, and should be used only as a graphic display of the township survey data. Records hereon do not reflect title changes which may have been effected by lateral movements of rivers or other bodies of water. Refer to the cadastral surveys for official survey information.

CURRENT TO	NW	T 16½ N
6-3-2009	PV	R 15 W

RUN TIME: 09:05 AM

UNITED STATES DEPARTMENT OF INTERIOR
BUREAU OF LAND MANAGEMENT
GEOGRAPHIC REPORT WITH LAND
Sorted by Meridian Township Range

RUN DATE: 08/02/2012
Page 1 of 1

Adm State: AZ

Serial Number: AZA 022880PT

Total Case Acres: 3,488.440

<u>Casetype</u>	<u>Case Disp</u>				<u>Sect</u>	<u>Sur Typ</u>	<u>Sur Num</u>	<u>Suff</u>	<u>Subdivision</u>	<u>Act Pend</u>
220100	AUTHORIZED	14	0162N	0150W	035	ALIQ LOTS			S2NE,E2NW,NESW,W2SE; 1-3;	

Input Parameters for Geographic Report with Land

System Id = CR

Admin State = AZ

Geo State = AZ

Casetype Begins With

Case Disp Txt = AUTHORIZED, CANCELLED, EXPIRED, PENDING, REJECTED, RELINQUISHED, WITHDRAWN

Mer Twp Rng = 14 0162N 0150W

Section = 023, 025, 026, 035, 036, 999

Mtrs =

Commodity =

Commodity Txt =

Pending Org =

Pend Org Decode =

Total Rows Returned: 2